PRSRT STD
US POSTAGE
PAID
PERMIT #792
ROYAL OAK MI 48068

ECRWSSEDDM
RESIDENTIAL CUSTOMER

SHOPPERS ADVANTAGE

Saturday,
March 5, 2022

Caro N | S & Town | Akron | Fairgrove | Cass City | Gagetown | Deford | Mayville | Silverwood | Kingston | Unionville | Fostoria

150 years of publishing

THIS WEEK'S INSERTS *(DEPENDING ON ZIP CODE)*

VG's • Wingert's • Central Shop Rite
Luke's Supermarket • Rite Aid

344 N. State St. | Caro, MI 48723
989.673.3181
An Edwards Publication

J. McLeod Realty, Inc.

Roger Hood 989-553-4218
Darleen Hood 989-553-3960
Shane Hood 989-672-6229

www.hoodrealtors.com

Office: 989-673-6106 | Fax: 989- 673-7195

WHAT AM I ENTITLED TO?

SERVICE CONNECTED BENEFITS

EDUCATION BENEFITS

ENROLLMENT IN VA HEALTHCARE

VA MEDICAL CARE

JOB PLACEMENT

VETERAN RELIEF

VA HOME LOAN

ADD DEPENDANTS

TRANSPORTATION ASSISTANCE

BURIAL BENEFITS

Tuscola County Veterans Affairs (TCVA) is a local, community-based resource for veterans of all generations who have served the nation fighting it's wars and keeping peace. TCVA should be the first and most frequent point of contact for veterans, family members and caregivers as they navigate the complex intergovernmental chain of veterans services and resources.

ASSISTING VETERANS AT EVERY STAGE OF LIFE

989-673-8148

TUSCOLA COUNTY VETERANS AFFAIRS

1309 CLEAVER ROAD CARO, MI 48723

TCVA ASSISTS VETERANS AND THEIR FAMILIES IN MANY WAYS INCLUDING:

- Answering questions , advising and educating individuals and groups on what benefits are viable from federal, state, county and local resources.
- Assisting with preparing and filing claims
- Assisting with gaining access to healthcare, particularly in rural communities.
- Representing individuals and presenting claims in VA hearings.
- Obtain DD214

Great investment property! Live downstairs and rent the spacious upstairs apartment for income, or you could combine them and live in the **whole thing. First floor has** 3 bedrooms, one bath, living room, kitchen, dining room, and **office. Large 2 car garage and** nick backyard. Upstairs is very large and has two bedrooms, living room, kitchen, and a bath. Within walking distance to schools, grocery store and **downtown. 032-21-0039**

KELLY & CO. REALTY

Veteran Owned & Operated

6451 Main St. Cass City, MI 48726 | (989) 872-2248
Caro | (989) 673-2555
Sebewaing | (989)883-2248
kellycorealty@gmail.com
www.kellyandcompanyrealty.com

M3 WIRELESS
Fast, Reliable, High Speed Internet

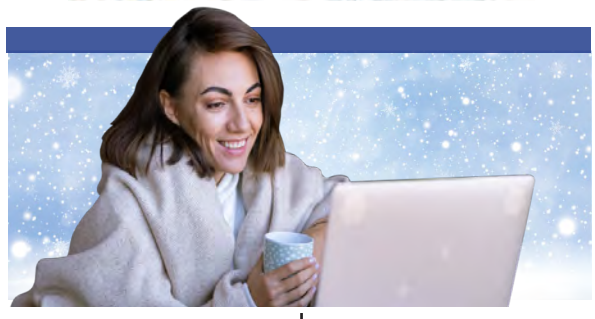

25MB Package
$50.00 a month for a year

50MB Package
$75.00 a month for a year
(in select locations)

We also have low income packages for people on social security and SNAP benefits 7MBPS at $30.00 a month and 15MBPS at $40.00 a month with proper paperwork

NEW SITES IN HURON, SANILAC, TUSCOLA, BAY, LAPEER, SAGINAW, ST. CLAIR & ARGYLE COUNTIES!
Adding New Sites Regularly!

REMEMBER TO REFER A FRIEND AND GET A FREE MONTH OF SERVICE!

LIKE US ON facebook

989-269-2306
www.m3isp.com
TEACHER, MILITARY, AND SENIOR DISCOUNTS

Ask about our low income packages starting at $30.00 a month!

Habitat for Humanity of Lapeer-Tuscola County

Accepting Donations
at the Tuscola County ReStore.

Call to Schedule a Pickup for Large Items

Shop & SAVE today at the ReStore

Wed - Fri 9am - 5pm Sat 9am-3pm
1521 W. Caro Rd. • Caro, MI
989-325-1807
Pickup available for large items. Call to schedule.

ReStore
DONATE SHOP VOLUNTEER
Habitat for Humanity of Lapeer-Tuscola

HEATWAY SALES

Stoves, Chimneys & Heating Supplies

7724 Severance Rd. Deford, MI
989-872-4745

8855 Unionville Rd.
Sebewaing, MI

Mon-Fri: 9AM-5PM
Sat: 10AM-3PM
Sun: 12PM-3PM

Clothing, Decor & a Whole Lot More!

Cutest Button Boutique
(989) 704-3409

Kim Donovan | Agent
KELLY & CO. REALTY

Are you looking to Buy, list or sell?
989.670.8129 | kimburley74@yahoo.com
Give Kim a call, she does IT all!

Have you been thinking about selling your house or land?

Stop hesitation and call me today! There are a lot of buyers looking for their next property, yours could be the one.

Let Kim Donovan list it for you!

See me at Schneebergers for furniture and appliances

Gary King
Owner/Broker
989-325-2493
garyking@realestateone.net

Kristina Chapelo
Associate Broker
989-553-2428
kristinachapelo@realestateone.net

Rick Fultz
Associate Broker
989-670-1144
rickfultz@realestateone.net

Brian Rickwalt
989-823-4117
brianrickwalt@yahoo.com

Tiffany Leyva
989-670-7002
tiffanyleyva@realestateone.net

Walt Wandzilak
989-414-9135
walktw1942@gmail.com

361 N. State St. Caro, MI 48723
989-672-6050 · realestateone.com/caro

ENVELOPES
AT HERITAGE PRESS
989-673-3181 • HPRESSCARO@YAHOO.COM

J. MCLEOD REALTY, INC.

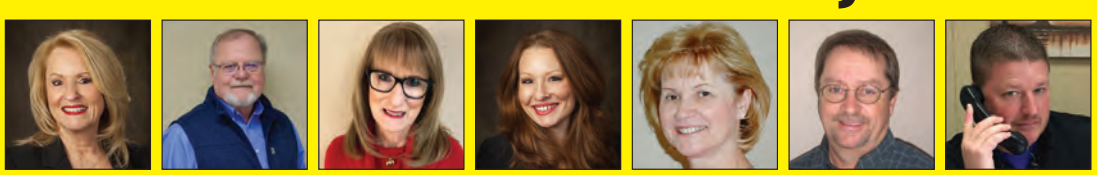

Nancy L Fritz	Roger L. Hood	Darleen L. Hood	Danielle Manchester	Laura Ailing-Garrett	Jim Rigg	Shane Hood
989-233-2530	989-553-4218	989-553-3960	989-737-6452	989-670-1945	989-670-6699	989-672-6229

844 Hooper St., Caro
989-673-6106
mcleod@jmcleod.com
www.hoodrealtors.com

8498 State Rd., Millington
989-871-4567
nancy@nancyfritz.com
www.jmcleodrealtyhomes.com

WE WANT TO LIST YOUR HOME!

REALTOR® MLS EQUAL HOUSING LENDER

Welke Tax & Bookkeeping Service

P.O. Box 249 • 297 East Ohmer Rd., Mayville, MI 48744

INCOME TAX PREPARATION
Individuals • Partnerships • Corporations
ACCOUNTING & PAYROLL SERVICES
James M. Welke – ACCOUNTANT

PHONE: (989) 843-6136 • FAX: (989) 843-5170
Email: jmwelke@yahoo.com
Hours: Mon. – Fri. 9-12 & 1-5; Saturdays by Appointment

H&R BLOCK®
NEVER SETTLE FOR LESS℠

1146 Cleaver Rd. Caro, MI 48723
(989) 673-3257
www.hrblock.com

Jackie Dow's
Bookkeeping and Tax Service

Accepting new clients
and bookkeeping accounts!

2043 Cat Lake Hills Road • Mayville

Call for appointment between 10 and 5 on weekdays.
989-660-5524 or 989-660-4920

Wengerd's
Mini Barns
989-872-5551
5217 Buehrley Rd.
Cass City, MI

Custom Built
· Mini Barns
· Hunting Blinds
· Horse Shelters
· Storage Sheds

HELP WANTED
Due to increased business:
Tire Technician – Ag/Truck/Auto Tire Repair
Experience a plus – will train.
Full Time • Competitive Wages w/Benefits.
Marlette Oil & Gas Co. • 2875 Main St.,
Marlette, MI 48453 • Fax-989-635-5315

SunShine Real Estate Co.

Sherie Thomas
Broker/Owner

Hey Sherie!

Covering
Tuscola • Sanilac • Huron

Covering
Lapeer • Oakland • Macomb

1-810-545-0224 • 989-550-8028

FOLLOW US ON FACEBOOK AND VOICE YOUR OPINION!
the Advertiser

ALL YOU CAN EAT FISH FRY
Mar. 11
4:00 p.m. - 7:30 p.m.
CASS CITY GUN CLUB
2676 Englehart Rd
872-5395
TAKE OUTS ARE AVAILABLE
$12 donation
UPCOMING FISH FRY DATES
APRIL 15TH
LIKE US ON FACEBOOK
CASS CITY GUN CLUB

BINGO
Wed. & Fri.
6pm-9pm
Progressive Jack Pot
Early Birds

CARO VFW
1030 W CARO RD
CARO

MID-MICHIGAN COIN GALLERY NEEDS COINS.
We're strong buyers of all U.S. coins, 1/2 ct. thru dollars, silver and gold bullion, scrap gold jewelry, paper money, any condition.
Highest Prices Paid.
Call 989-652-6467
or visit
146 S. Main St., Frankenmuth

VASSAR: Perfect building spot – 1 +/- acre, well, septic, electric, just off paved road, mature trees. $39,900 038-22-0020

GET YOUR MOTOR RUNNING! The legendary Iron Horse Bar & Grill can be yours! It's home to Michigan's largest Labor Day Weekend Bike Run – Freedom Fest! Turn-key opportunity, everything is included. CLEAN modern kitchen, newer Central Air system. Capacity 206 inside, another 200 outdoors. Call for details 038-27-0017

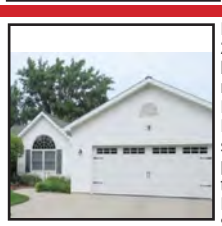

ESSEXVILLE: Gorgeous 3 BD 2.75 BA ranch home, semi-finished basement with egress window, just minutes from Bay City/Saginaw! Lower level is like another home – Family room, kitchen, bath. Enjoy summer fun with fenced inground pool, pool house, large patio. Even the attached garage is heated! Loving attention to detail SHOWS! $459,000 038-22-0018

NEW LISTING! 4 BD 1.5 BA ranch home in City of Caro. Semi-finished basement offers family room, a bedroom with egress window. Large sunroom and patio area offers great views of woods. Main floor features cathedral ceiling – see if for yourself! $165,000 038-22-0019

FIRST TIME ON MARKET: 4 BD 1.5 BA home in City of Caro, spacious rooms, fenced backyard, garage was used for a business off, additional separate workshop. Great for homebased business or hobby! $135,000 038-21-0143

CARO: 15 +/- ACRES vacant land for you to build a home, farm, hunt, etc. Just off paved road in Elmwood Township, centrally located to Caro, Cass City, Gagetown, only 3 miles to M-81. $78,000 038-21-0116

See all our properties at www.osentoski.net
528 N. State St., Caro, MI 48723 - Caro (989) 673-7777
Kingston (989) 683-8888 - Cass City (989) 872-4377

David Osentoski
551-7000

Tavis Osentoski
551-2010

Evan Osentoski
551-6600

Pam Ewald
670-0531

Terry Suttle-Bambach
551-5879

Martin Osentoski
550-3400

Corey Michalski
551-1920

Judy King
670-5839

Olena "Len" Jensen
550-4666

Lola Osentoski Miller
551-3577

James Read
672-9256

Carol Quinn
551-5454

Damian Pohlod
551-8080

Melissa Kenfield
810-728-8024

Beth Mellendorf
912-0055

Contact us to make your personal appointment.

Danielle Rolando
670-8025

HOURS:
Mon. – Thurs. & Sat. 9-6,
Friday 9-6, Sun 11-4

SPECIALS GOOD
March 7th to
March 13th, 2022

Norm's Market

CATERING AND SEAFOOD
9538 W. Saginaw, Richville • 989-868-9601

NOTICE:
Prices subject to change.

FAMILY OWNED Since 1924

- Fresh Meats
- Catering
- Keg Beer
- Liquor
- Full Line of Party Supplies

BEEF

BONELESS BEEF
CHUCK ROAST $4.99 LB.

BONELESS BEEF
ENGLISH CUT ROAST $4.59 LB.

BONELESS BEEF
RUMP ROAST $4.99 LB.

BONELESS BEEF
SIRLOIN TIP ROAST $4.79 LB.

BEEF SIRLOIN 10 LB. BAG
100% LEAN GROUND $39.90 EA.

FRESH 100% PURE 10 LB. LOTS
GROUND BEEF FROM CHUCK $38.90 EA.

FRESH 100% PURE 10 LB. LOTS
GROUND BEEF ROUND STEAK $38.90 EA.

STEAK SALE

DENVER STEAK $4.59 LB.
RIB STEAK $10.59 LB.
PORTERHOUSE STEAK $12.59 LB.
T-BONE STEAK $10.59 LB.
NY STRIP STEAK $10.59 LB.
SIRLOIN STEAK $6.99 LB.
BONELESS DELMONICO
RIBEYE STEAK $12.59 LB.

WHOLE CUT FREE
NEW YORK STRIP STEAK
SELECT $7.59 LB.
CHOICE $8.59 LB.
PREMIUM $5.99 LB.
PRIME $10.99 LB.

WHOLE CUT FREE - BLACK ANGUS - TOP CHOICE - PRIME GRADE
WHOLE RIBEYE BONELESS STEAK
CHOICE $9.99 LB.
PRIME $16.90 LB.

13-15 LB. AVG. ANGUS OX1 TRIMMED
BONELESS SIRLOIN STEAK LOIN $4.99 LB.

TRIMMED OX1 YOU GET T-BONE & PORTERHOUSE
SHORT LOIN 20-25 LB. AVERAGE
SELECT $6.79 LB.
CHOICE $6.99 LB.

TENDER EXTRA LEAN TOP
ROUND CUBE STEAK $4.79 LB.

WHOLE CUT FREE BLACK CANYON ANGUS
BEEF TENDERLOIN
CHOICE $14.99 LB.

16 LB. AVERAGE BLACK CANYON ANGUS - CHOICE
BONE-IN RIB STEAK LOIN $8.59 LB.

Open Sunday 11:00 to 4:00
NORM'S SUNDAY
CHICKEN DINNERS

YOU GET.... LARGE CHARCOAL-GRILLED HALF CHICKEN, MASHED POTATOES & GRAVY, OUR FAMOUS BUTTERED NOODLES, BUTTER CORN & COLESLAW INCLUDED

$12
(includes tax, drive-thru is cash only)
*Hot Dressing Available at Deli

Drive-Thru West Side of Norm's Parking Lot

PORK

BOSTON BUTT
PORK ROAST $1.99 LB.

BOSTON BUTT 16-20 LB. AVERAGE
WHOLE 2-PACK $1.89 LB.

8 LB. AVERAGE CENTER CUT
BONELESS LOIN $2.59 LB.

EXTRA LEAN SIRLOIN
CUBED PORK CUTLETS $2.99 LB.

JUICY TENDER
COUNTRY RIBS $1.99 LB.

BONE IN 18-22 LB. CUT FREE
WHOLE PORK LOIN $2.09 LB.

CENTER CUT
RIB & LOIN PORK CHOP $2.99 LB.

EXTRA LEAN
BOSTON BUTT PORK STEAK $2.39 LB.

4 LB. AVERAGE
WHOLE SLAB SPARE RIBS $2.59 LB.

PORK TENDERLOINS $3.59 LB.

EXTRA LEAN BONELESS
TIED PORK ROAST $2.59 LB.

BABY BACK RIBS

2 PACK
INDIVIDUAL SLABS $4.99 LB.
30-34 LB. AVERAGE
BY THE CASE
SINGLE PACK $4.79 LB.

ST. LOUIS STYLE RIBS

SINGLE PACK
INDIVIDUAL SLABS $4.59 LB.
30-35 LB. AVERAGE
BY THE CASE $4.39 LB.

BRISKET RIB TIPS

28-30 LB. AVERAGE BOX $2.19 LB.
4 LB. PACKAGE $2.59 LB.

PRODUCE

3 CT.
ROMAINE HEARTS $3.29 EA.

BEEFSTEAK
TOMATOES $1.79 LB.

1 LB. MINI SWEET
PEPPERS $2.79 EA.

10 LB. MICHIGAN RUSSET
POTATOES $3.99 EA.

GOLDEN PINEAPPLE $2.99 EA.

CAULIFLOWER $2.99 EA.

WHOLE OR SLICED 8 OZ. PORTABELLA
MUSHROOMS $2.99 EA.

1 LB.
STRAWBERRIES $2.39 EA.

1 PINT
BLUEBERRIES $2.19 EA.

AVOCADOS 5/$5

BACON

25 LB. BOX
SMITH'S LAYER BACON $4.79 LB.
BY THE POUND $5.49 LB.

10 LB. BOX
WAYSIDE BACON $31.90 EA.

30 LB. BOX (IF AVAILABLE)
INDIANA PLATTER $4.49 LB.
BY THE POUND $5.19 LB.

HAM

JAMESTOWN
SHANK & BUTT 1/2 $1.59 LB.

BLUE RIBBON 9 LB. AVG. SLICED FREE
BONELESS $3.99 LB.

DAISYFIELD
SMOKED PICNIC $2.19 LB.

POULTRY

40 LB. CASE
BONELESS BREAST $3.25 LB.
BY THE BOX $130.00 EA.

40 LB. CASE
LEG QUARTERS 90¢ LB.
BY THE BOX $36.00 EA.

3 - 3 1/2 LB.
FRESH FRYERS $2.59 LB.

5 LB. LOTS - MEDIUM
CHICKEN WINGS $3.59 LB.

10 LB. LOTS
FRYER LEG QUARTERS 99¢ LB.

10 LB. LOTS
CHICKEN BREASTS $1.69 LB.

10 LB. LOTS
BONELESS CHICKEN BREASTS $3.39 LB.

10 LB. BONELESS
CHICKEN THIGHS $2.39 LB.

DAIRY

DUTCH FARMS SALTED
1 LB. BUTTER QTRS 2/$6
OR $3.49 EA.

GRADE A DOZEN LARGE
EGGS $1.89 EA.

DOZEN LARGE
BROWN EGGS $2.19 EA.

PRAIRIE FARMS 1/2 GALLON
CHOCOLATE MILK $2.79 EA.

HOT DOGS / LUNCHMEAT

10 LB. BOX KOEGEL'S
HOT DOGS W/SKINS $39.90 EA.

4 LB. PACKAGE KOEGEL'S
HOT DOGS SKINLESS $15.50 EA.

KOEGEL'S LARGE
BOLOGNA $4.79 LB.

SEAFOOD

ALASKAN BONELESS
FISH FILLETS $5.99 LB.
25 - 27 LB. BAG $4.19 LB.
10 LB. BAG $4.39 LB.
5 LB. BAG $4.79 LB.
USA CATFISH FILLETS $9.29 LB.
15 LB. BOX $127.99 EA.
USA CATFISH NUGGETS $3.99 LB.
NORWEGIAN COD FILLETS $9.29 LB.
5 LB. BAG $44.90 EA.
15 LB. BOX $119.90 EA.

SEAFOOD FRESH AT THE DELI

FRESH AT THE DELI: CHOOSE FROM SWEET, CAJUN, PEPPER GARLIC, SALT & PEPPER.
SALMON JERKY $24.99 LB.
8 OZ. SMOKED WHITEFISH WITH CREAM CHEESE SPREAD $5.89 EA.
8 OZ. SMOKED SALMON WITH HORSERADISH SPREAD $5.89 EA.

LAMB LENT SPECIAL

2-4 LB. AVG.
SHORT LOIN $9.99 LB.
15-16 LB. AVG. CUT FREE
BY THE CASE $8.99 LB.

NORM'S SLOW SMOKED BBQ
RIBS & BRISKET
Saturdays!
RIBS
Full Rack $14.00 | Half Rack $8.00
No Pre-Orders.
Available at the deli only.
First come, first serve.

SEAFOOD

ATLANTIC
COD LOINS $7.59 LB.

BONELESS/SKINLESS ICELAND
10 LB. BAG COD PORTIONS $89.90 LB.

GROUPER $12.90 LB.
10 LB. BOX $112.90 EA.

HADDOCK SKIN OFF $9.59 LB.
10 LB. BOX $89.99 EA.

HALIBUT $24.90 LB.
10 LB. BOX $242.90 EA.

MAHI MAHI $10.59 LB.

ORANGE ROUGHY $11.69 LB.

SALMON PORTIONS
NORWEGIAN $10.99 LB.
CHILEAN $11.59 LB.
CLASSIC CANADIAN $11.99 LB.

USA WILD CAUGHT
SOCKEYE SALMON $12.99 LB.

LEMON PEPPER, BLACKENED PEPPER, CAJUN
SEASONED SALMON FILLETS $11.99 LB.

2.5 LB. BAG ATLANTIC
SALMON FILLET PORTIONS $29.99 EA.

SNAPPER $11.59 LB.

2 LB. BAGS
21-25 COUNT $18.90 EA.
16-20 COUNT (TAIL OFF) $19.90 EA.
16-20 COUNT $21.90 EA.
13-15 COUNT $26.90 EA.

P.D. RAW SHRIMP
1 LB. BAGS
16-20 COUNT $11.90 EA.

2 LB. BAGS
13-15 COUNT $22.90 EA.
21-25 COUNT $17.90 EA.
16-20 COUNT (TAIL ON) $20.90 EA.
16-20 COUNT (TAIL OFF) $21.90 EA.

RAW EASY PEEL SHRIMP
1 LB. 31-40 COUNT $8.90 EA.
2 LB. 31-40 COUNT $14.90 EA.

TEXAS BAY
RAW SHELL ON SHRIMP
2.5 LB BAG $29.90 EA.
5 LB BAG $51.90 EA.

BROKEN SHRIMP
2 LB. MEDIUM 40-60 COUNT $13.90 EA.
2 LB. LARGE 20-40 COUNT $14.90 EA.

SHRIMP SKEWERS
1 LB. 36 COUNT PER POUND $8.99 EA.
1 LB. 25 COUNT PER POUND $10.59 EA.

THAW & EAT SHRIMP TRAY
10 OZ. WITH SAUCE $9.59 EA.
1 LB. WITH SAUCE $10.99 EA.

BREADED SHRIMP
JUMBO BUTTERFLY
2 LB. BAG $12.90 EA.
3 LB. BOX (16-20 CT.) $16.90 EA.

TEMPURA SHRIMP
2 LB. BAG $9.90 EA.

TAVERN BATTERED COD $10.59 LB.

BEER BATTERED COD
YUENGLING $9.59 LB.
10 LB. BOX $89.90 LB.

2 LB. BREADED
ALASKAN POLLOCK $11.99 EA.

2 LB BAG. BONELESS SKINLESS
FLOUNDER FILLETS $10.59 EA.

1 LB. BREADED
HADDOCK FILLETS $9.59 EA.

SWORDFISH STEAKS $9.99 LB.

YELLOW FIN
TUNA STEAKS $11.59 LB.

TILAPIA FILLETS
2 LB. BAG $10.99 EA.
5 LB. BAG $18.99 EA.
10 LB. BOX $32.99 EA.

CANADIAN
WALLEYE FILLETS
6-8 OZ OR 8-10 OZ $11.99 LB.
11 LB. BOX (6-8 OZ. OR 8-10 OZ.) $121.90 EA.

AMERICAN
WHITEFISH FILLETS $10.99 LB.

CLEANED LAKE SMELT $7.59 LB.
12 LB. BOX $79.99 EA.

BATTERED SMELT $10.59 LB.
5 LB. BAG $51.49 EA.

BLUEGILL/SUNFISH $18.29 LB.
11 LB. BOX $194.90 EA.

CANADIAN
YELLOW LAKE PERCH $17.90 LB.
11 LB. BOX $184.90 EA.

ZANDER PERCH 40/60 GR $10.59 LB.
11 LB. BOX $110.90 EA.

THAW & EAT
COOKED SHRIMP
1 LB. BAGS
16-20 COUNT $11.90 EA.

BREADED
CRAB CAKES 2/$5.99 or 4/$10.99

9 PC/18 OZ
STFD SCALLOPS $7.99 EA.

CLAM STRIPS $7.99 LB.

LOBSTER & CRAB BITES
8 OZ BAG $5.99 EA.

SEASONED COD
POTATO CRUSTED
W CHIVES & CHEESE $9.99 LB.
SUMMER HERB CRUSTED $9.99 LB.

BLIND ROBBINS $8.99 LB.

GARLIC HERB, TORTILLA CHIPOLTE, LIME, PARMESAN, PECAN CRUNCH, COCONUT W/MANGO
TILAPIA $9.99 LB.

FROG LEGS
2 LB. BOX 2-4 OZ $17.90 EA.
SMALL 6-8 CT. 5 LB. BOX $34.90 EA.
MEDIUM 4-6 CT. 5 LB. BOX $36.90 EA.
LARGE 2-4 CT. 5 LB. BOX $44.90 EA.

4-6 CT.
PRAWNS
2 LB BAG. $37.90 EA.

WILD CAUGHT, WHOLE COOKED
CRAWFISH $5.59 LB.
OR 5 LB. BAG $16.90 EA.
TAIL MEAT 1 LB. PKG. $12.90 EA.

SCALLOPS
U-10 JUMBO DRY USA $20.99 LB.
or 5 LB. Bag $96.99
MEDIUM 20/30 CT DRY USA $12.99 LB.
or 5 LB. Bag $62.99
1 LB. SMALL $7.90 EA.
1 LB. LARGE $15.90 EA.

1-2 LB.
OCTOPUS $5.99 LB.

1 LB.
ALLIGATOR $13.59 LB.

GREAT FOR CRAB CAKES
PASTEURIZED CRAB MEAT
6 OZ. CAN $6.49 EA.
16 OZ. CLAW MEAT $25.99 EA.

SNOW CRAB 10UP
2 LB. BAG $39.90 EA.
5 LB. BAG $118.90 EA.

SNOW CRAB 12UP
5 LB. BAG $144.90 EA.
10 LB. BAG $279.90 EA.

20/UP CT.
KING CRAB $38.90 LB.
5 LB. BAG $181.90 EA.
10 LB. BAG $322.90 EA.

DUNGENESS CRAB
5 LB. BAG $124.90 EA.

6/9 CT. JUMBO
5 LB. BAG $279.90 EA.

2 LB. BAG GOLDEN KING
CRAB LEGS $78.90 EA.

MUSSELS
1 LB. FULLY COOKED $3.99 LB.
1 LB. IN GARLIC & BUTTER $4.99 LB.

OYSTERS
HALF SHELL 6 CT/12 OZ $8.99 LB.
FRESH/FROZEN $16.90 LB.
BREADED OYSTERS $12.99 LB.

COLD & WARM WATER
LOBSTER TAILS
5-6 OZ. $15.90 EA.
8 OZ. $23.90 EA.
8-10 OZ. $27.90 EA.
14-16 OZ. $38.90 EA.

BREADED
CALAMARI RINGS
8 OZ BAG. $5.59 EA.

SEAFOOD MIX
1 LB. BAG. $5.99 EA.

IMITATION CRAB MEAT
16 OZ FLAKES $3.59 EA.
2.5 LBS. $13.99 EA.

Fresh Homemade Hot Soups
Available daily
Monday - Friday
at the deli

Star of the West Milling Co.

Want to make up to $1,000/week??

Seeking hard working, self-motivated people to join our team for the 2022 Spring season!!

Career Opportunity Open House

Thursday, March 10th, 2022

4:00 pm to 7:00 pm

Star of the West in Frankenmuth

121 E. Tuscola St.

Frankenmuth, MI 48734

Seeking General Laborers and Tender Truck Drivers

No appointment needed! All stages of career and life are welcome!!!

Able to pass a DOT physical and drug screen

(CDL Licenses preferred but not required)

Vets!

We can help you build a solid future.

ASSISTING VETERANS AT EVERY STAGE OF LIFE
989-673-8148

SERVICE CONNECTED BENEFITS
VETERAN RELIEF
VA HOME LOAN
EDUCATION BENEFITS
ADD DEPENDANTS
ENROLLMENT IN VA HEALTHCARE
TRANSPORTATION ASSISTANCE
VA MEDICAL CARE
BURIAL BENEFITS
JOB PLACEMENT

Tuscola County Veterans Affairs (TCVA) is a local, community-based resource for veterans of all generations who have served the nation fighting it's wars and keeping peace. TCVA should be the first and most frequent point of contact for veterans, family members and caregivers as they navigate the complex intergovernmental chain of veterans services and resources.

TUSCOLA COUNTY VETERANS AFFAIRS
1309 CLEAVER ROAD CARO, MI 48723

TRI-STATE
TRI-STATE FARM, CONSTRUCTION & MUNICIPALITY ONLINE AUCTION
@www.BidNow.us

Bidding Begins Closing Wed. March 9th @ 7 pm!

Over 190 Items!

Equipment is left at Each Seller's Location. Seller's Contact info is listed on each item.

See Website @ www.BidNow.us for details!

Albrecht Auction Service
989.823.8835
www.BidNow.us

BIDNOW ONLINE AUCTIONS

THREE R FARMS, INC. ONLINE ESTATE AUCTION
Unionville, MI (TUSCOLA CO)
@www.BidNow.us

Bidding Open March 9th through Tuesday, March 15th

Auctioneer's Note: Due to the death of one of the owners, the family will sell all the equipment by ABSOLUTE Online Auction! Most items have been kept in and serviced as needed.

(8) TRACTORS: '09 Case/IH 275 Magnum MFWA Tractor; '04 CAT Challenger MT865 Tractor; '04 John Deere 8320 MFWA Tractor; '02 John Deere 8320 MFWA Tractor; '89 John Deere 4555 MFWA Tractor; '89 John Deere 4455 Tractor; '77 JD 4430 Tractor; '82 JD 4040 Tractor; **TELEHANDLER & FORK TRUCK:** '02 New Holland LM435A Telehandler; Toyota 02-5FG30 LP Fork Truck; **COMBINE & HEADS:** '09 9570 STS RWA COMBINE; '08 Geringhoff Rotadisc RD/800B 8R22" Corn Head; '09 JD 635F 35' Grain Head; '09 Horst HCF35 35' Header Transport Cart; **TRUCKS & TRAILERS:** '01 Freightliner Semi Tractor; '99 Kenworth Semi Tractor; '98 Volvo Semi Tractor; '98 Volvo Semi Tractor; '83 Fruehauf 36' Steel Dump Trailer w/ Side Extns; '79 East 32' Alum. Dump Trailer; '74 Dorsey 32' Alum. Dump Trailer; '74 Ford F750 Truck w/18' Dump Box; '11 Corn Pro 7' x 16' Livestock Trailer; '06 Ford F150 XLT 4WD Crew Cab Pickup; '08 Ford F150 XL-Triton 4WD Pickup; Magline Mobile Fork Lift Alum. Loading Ramp; **PLANTING & SPRAY EQUIPMENT:** 13 John Deere/Bauer DB58 Planter, 32R22"; Friesen 375 Seed Tender; '12 Top Air TA1600 Sprayer; 20' Liquid Tender Wagon on NH 614 Rear Tandem Gear; (2) Sets of '08 Demco PA250-24C Saddle Tanks; '14 Demco 80 Gal. Sprayer; **TILLAGE EQUPMENT:** '13 Case/IH TigerMate 200 48' Fld Cultivator; Case/IH TigerMate II 32' Fld Cultivator; '12 Smith Welding DF60 Land Roller; '12 Kongskilde 9100 28' Vertical Tillage; '11 Krause 4850-18 Dominator Disk Ripper; Brillion Land Commander Disk Ripper; **BEET EQUIPMENT:** Artsway 692 Beet Harvester, 8R22"; WIC 40824 Beet Defoliator; Richardton 960 Dump Cart; **GRAIN HANDLING EQUIPMENT:** Westfield 8"x60' Transport Auger; Kilbros 350 Gravity Wagon; **LIVESTOCK & HAY EQUIPMENT:** '14 Penta 3020SD Feed Mixer Wagon; 12' Silage Blade; '11 Krone Easy Cut EC280 10' 3 Pt Disc Mower; (2)-8' x 16' Flat Rack Wagons; FM 'A25' Livestock Squeeze Chute/Head Gate; **GPS EQUIP – SHOP EQUIP – VAN - ETC:** GPS/Autosteer Equipment; '02 Ford Windstar Mini Van; '11 AIS 8' Stone Bucket; JD 9' 3 Pt. Rear Blade; HD 45" 3 Pt. V-Blade; Hotsy Power Washer; Lincoln Mig Welder; Welding Tables; Torch Set; Craftsman Stacking Tool Cabinet; Pallet Racking; Shop Equipment; Hand Tools; Bolt Bins; Hyd. Truck Jacks; Chains; PLUS LOTS MORE NOT LISTED!

Items Located: 7405 Clark Road, Unionville, MI 48767 (TUSCOLA CO). Inspection: Live Preview will be held by the estate the week prior to the auction (No Sunday) or by appointment with Kyle @ 989.239.7568. Call Kyle with questions about the equipment @ 989.239.7568

Albrecht Auction Service
989.823.8835
www.BidNow.us

BIDNOW ONLINE AUCTIONS

10% OFF STORE WIDE

Storewide Sale
Saturday, March 12th
Open: 8:00 AM - 5:00 PM

COUNTRYSIDE SALES

· Work Boots · Discount Groceries
5580 Robinson Rd. Cass City, MI 48726
989-872-2055

TUNE IN AND ROCK OUT
WIDL 92 CLASSIC ROCK

ADVANTAGE SHOPPERS
989-673-3181

Support Local Businesses, Check out the Service Directory.

Check out these...

FANTASTIC AUCTIONS!

Marlette Livestock Auctions

UPCOMING DAIRY & FEEDER CATTLE SALE
Sat., March 12 @ 12:00 PM

- Cow/Calf Pairs & Bred Brood Cows
Including A Group of (10) Bred Hereford Cows of Excellent Quality & Genetics
- Breeder Bulls
- Holstein & Colored Feeder Steers & Heifers of Various Sizes
- Fresh Dairy Cows & Heifers
- Bred Dairy Heifers

SPRING CONSIGNMENT AUCTION
Sat., March 19 @ 10 AM

Now Accepting Quality Consignments Including
Farm Machinery & Farm Related Items ▪ Lawn & Garden ▪ Recreational & Sporting Items ▪ Shop Tools ▪ Antiques & Collectibles ▪ Estates, Furniture & More!
Consignments accepted on site March 17-18. Unloading equipment available. Free ad deadline March 7.
Have equipment to sell but no way to transport it? We can help! Call us today!
Live/Online Bidding Through proxibid.com

6381 Euclid St.
Marlette, MI 48453
(989) 635-2183

Check out these...

FANTASTIC AUCTIONS!

Marlette Livestock Auction

MARKET REPORT • MONDAY, FEBRUARY 28, 2022

FLEA MARKET & AUCTION EVERY MONDAY!

Hay, Straw, & Wood @ 12:00 P.M.

Hay (per bale) – 2807 bales	
1st Cutting	$2.25 - 6.00
2nd Cutting	$.50 - 6.50
3rd Cutting	$2.25 - 7.00
4th Cutting	None

Round Bales Hay (per bale) – 389 bales	
1st Cutting	$15.00 - 67.50
2nd Cutting	$30.00 - 72.50
3rd Cutting	$25.00 - 50.00
4th Cutting	None

Large Square Hay Bales (per bale)	
- 20 Bales	$40.00 - 50.00
Straw (per bale)	
- 439 bales	$2.75 - 3.75
Round Bales Straw (per bale)*	
- 39 bales	$6.00 - 27.00
Large Square Bales Straw (per bale)	
- 50 bales	$7.00 - 20.00
Wood (per pile)	
- 15 piles	$12.50 - 65.00

*Loader available for loading & unloading on Mondays. Order & Buyer Delivery Available - Contact Us For Details.

Calves, Sheep, Goats, & Feeders @ 1:00 P.M.

Deacons (per head)	$5.00 - 150.00
100-120 Lb. Calves (per head)	$45.00 - 95.00
Heifer Calves (per head)	$5.00 - 50.00
Started Calves	$1.15 - 1.45
Lambs	$1.50 - 3.40
Ewes	$.80 - 1.50
Straight Hogs	$.65 - .66
Sows	$.30 - .68
Boars	$.03 - .10
Feeder Pigs (per head) (*sell with hay)	$27.50 - 30.00
Goats (per head)	$30.00 - 240.00
Colored Feeder Cattle	$.60 - 1.30
Holstein Feeder Cattle	$.85 - 1.15

Bulls, Beef Cattle, & Cows @ 3:00 P.M.

Choice Beef	$.91 - 1.20
Fed Holstein Steers	$1.00 - 1.12
Utility & Commercial Cows	$.60 - .78
Canner & Cutter Cows	$.35 - .59
Beef Bulls	$.80 - 1.00

*Prices reported are per pound unless otherwise stated.

6381 Euclid Street, Marlette, MI 48453 • (989) 635-2183

promote your business
share your story
989.673.3181
the Advertiser
Serving Tuscola County since 1918

SUGARCREEK

SugarCreek Apartments
APPLY FOR ONLY $50 & SECURITY DEPOSIT AS LOW AS $99!!
We now have pet friendly buildings with extra fee & deposit. Rent ranges from $670-$945 (Rent is not based on income). Central A/C, dishwasher, W/D hookups and walk-in kitchen pantry in every lovely apartment home. Corner of M-81 & Romain Rd. Call Diana today at 989-673-0515, evening appointments available! Check out our new website: mi-apartments.com & on Facebook!

CALL TODAY!
989-673-3181
ads@tcadvertiser.com

Let me help you!

Do you live in Akron, Fairgrove, Caro, Cass City, Munger, Reese, Richville, and are looking to grow your business and customer base? Contact me!

- Over 20 Years of Media Advertising Experience
- I am direct and honest • I have integrity
- I will put together a marketing plan that fits your budget

PRINT • RADIO • DIGITAL

Meggen Jensen-Farver
989-550-7923
mjensen@tcadvertiser.com

the Advertiser | CASS RIVER TRADER | 92 WIDL THE ROCK | AD SHOPPERS ADVANTAGE

CUSTOMIZE INVITES
Live without an Online Template
HERITAGE PRESS
989-673-3181
HPRESSCARO@YAHOO.COM

the Advertiser
989-673-3181

Support Local Businesses, Check out the Service Directory.

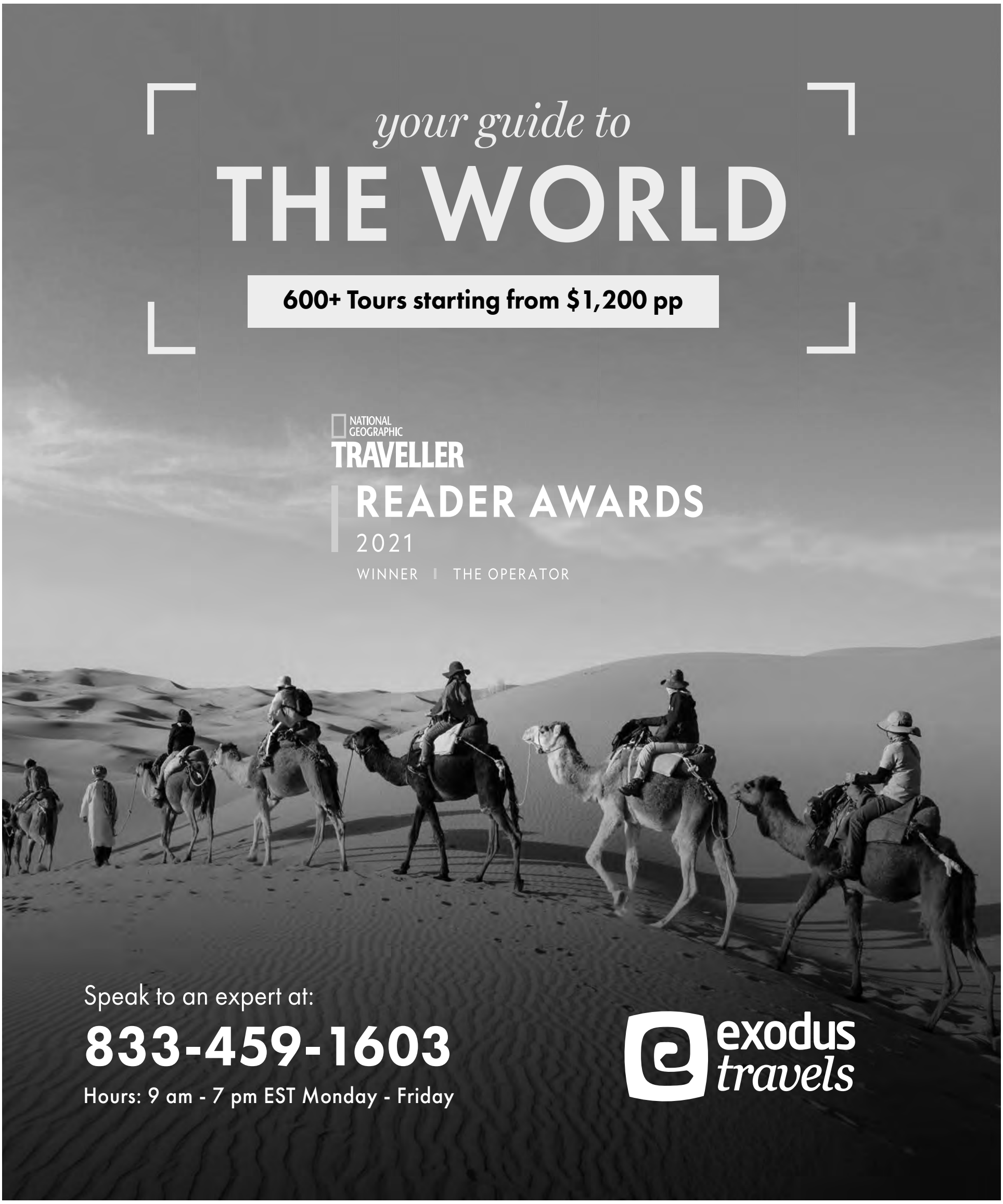
your guide to
THE WORLD
600+ Tours starting from $1,200 pp
NATIONAL GEOGRAPHIC
TRAVELLER
READER AWARDS
2021
WINNER | THE OPERATOR
Speak to an expert at:
833-459-1603
Hours: 9 am - 7 pm EST Monday - Friday
exodus travels

Scheurer Health

Scheurer Primary Care - Bad Axe

Advanced Practitioner
Full Time Salary
7am Monday through Friday

Scheurer is seeking a full time Advanced Practitioner (NP/PA) to work at our Scheurer Primary Care-Bad Axe location. The Advanced Practitioner will be responsible for examining and treating patients independently and in autonomous collaboration with other health care professionals. Ensures proper illness diagnosis and injury care is administered, as well as disease prevention, education, and recovery. Prescribes medications to patients as indicated. Working with the supervising practitioner and clinic staff, the Advanced Practitioner coordinates the care of patients and facilitates efficient and effective movement through the health care system. Proficient use of Electronic Medical Records (EMR).

Individual will be a graduate of an accredited program, certified by a national board examination, and licensed in the State of Michigan. Must hold both a BLS and ACLS certification. Must be eligible or have obtained a DEA number for prescriptive authority in Michigan.

For questions regarding this position, please contact Teresa Gascho, Vice President of Corporate Services or Lynn Rhodes, HR Generalist. Please submit all employment applications online at www.scheurer.org/career.

EEO/AA/Employer M/F/Disability/Vet

Area Wide Real Estate,LLC

REALTOR®

Lynn Borcherding
Broker/Owner

Cell: (810) 691-5432 | Bus: (989) 823-2100
lborch2001@yahoo.com | www.areawiderealestate.com
656 State Rd.Vassar, MI 48768

FISH FRY
3rd Thursday
4:30 - 7:00pm
Jan, Feb, March & April

Adults - $12.00
Kids -10 and under $6.00

Come and Support the Veterans

Call Ken
989-551-5045

American Legion Post #7
110 West
Frank St., Caro

WORDEN INTERIORS

"We'll help you bring it all together"

- Carpet
- Vinyl
- Ceramic
- Hardwood Floors
- Hunter Douglas Blinds and Window Treatments
- Paint
- Cambria Quartz and Laminate Countertops

Celebrating 60 Years of Serving You

355 N. Main Street • Frankenmuth
989-652-8847
www.wordeninteriors.com
Open Monday-Friday 8:30-5:00
Saturday 9:00-1:00

CAMBRIA
HunterDouglas

ADVANTAGE SHOPPERS
989-673-3181

Support Local Businesses, Check out the Service Directory.

ADVERTISING CAN BE
CONFUSING AND OVERWHELMING.

Let's put my nearly 20 years of advertising experience to work for you. Together we can design an advertising schedule using print, radio and/or digital media that best suits your needs and budget. I am part of this community and I care that you succeed. If your business is in Caro, Kingston, Marlette, Mayville, Millington, North Branch, Unionville or Sebewaing, call me today and together we will make 2022 a great year for your business!

Lauri Gandy
laurig@tcadvertiser.com
989-550-0192

the Advertiser · CASS RIVER TRADER · WIBL 92 · ADVANTAGE SHOPPERS

{YOUR AD HERE}

the Advertiser
(989) 673-3181
ads@tcadvertiser.com

Country View Bulk Foods

Where Quality Counts

We want to say **THANK YOU** to every valued customer that supports our store!

It is truly a pleasure to do business with you!

Our 28th Anniversary

Customer Appreciation

THANK YOU!

March 7th through March 12th, 2022

Bring in the family & enjoy refreshments for all!

ENTER TO WIN 1 of 28 - $30 Gift Cards!

Fresh Meat Department

Choice Boneless English Roast $4.49/lb

Choice Bottom Round Roast $4.49/lb

Choice Whole Shoulder Clods or Bottom Rounds $3.99/lb

Ground Chuck from Chuck
4 lb average
$3.99/lb

Frozen Department

Alaskan Pink Salmon Portions
Skin on, Wild Caught
Cryo Packed and Vacced
4 lb case.....$29.99

Crystal Cove Tuna Chunks
Fresh Frozen
16 oz package.....$7.49

North Atlantic Cod
Breaded Cod Fish Squares
Ready to Cook or Bake
10 lb bag.....$28.99

Bone-In Uncooked Chicken Wings
5 lb case.....$12.99
20 lb case.....$47.00

Breaded Chicken Thighs Boneless
5 lb bag.....$13.99

Diced White Chicken Breast
5 lb bag.....$19.99

Uncooked Golden Chicken Patties
5 lb.....$9.99

Par Cooked Bacon Bits
2.5 lb bag.....$9.99

Riches All Beef Meat Balls
5 lb bag.....$11.99
10 lb case.....$22.00

All Beef Burgers
80/20 Lean 1/3 lb patties
2 lb bag....$5.49 24 lb box.....$54.95

Ben Franklin's Sliced
Philly Cheese Steak Beef
10 lb case.....$22.00

Johnsonville Sausage Links
Uncooked 5 lb bag.....$6.99

Hillshire Farm Sausage Links
Fully Cooked 5 lb bag.....$8.99

Smithfield Hot Roll Sausage
16 oz roll.....99¢ ea
12 lb case.....$10.00

Potato Triangles
5 lb bag.....$7.99

Breaded Dill Pickles
4 lb bag.....$9.99
24 lb case.....$49.95

Raspberry Puree California Grown
Great for Jams, Jelly, or Smoothies
6.5 lb. pail.....$9.99
39 lb. case, 6 tubs per case.....$52.95

3 Gallon Premium Ice Cream Tubs
Assorted Brand Names
French Vanilla, Banana, Cow Tippin
Macadamia, Berry Mixup,
Chocolate Graham.....$15.99

Cool Whip
8 oz tub.....$1.69

Kind Ice Cream Bars
Assorted Flavors
5 ct.....$1.99 ea

Magnum Ice Cream Bars
3 ct box.....$2.99

Chef Pierre Cherry Pie 38 oz
or Edwards Peach Pie
29.6 oz.....$3.99

Deli Department

Tyson Thick Cut Bacon
16 oz package.....$3.99

Smithfield Less Sodium Bacon
3 - 1 lb packages.....$11.75

Oscar Mayer Hardwood Smoked Bacon
16 oz package.....$4.49

Honey Cured Smoked Bacon Sliced
Premium Quality
15 lb package.....$59.95

Farmland Applewood Smoked
Thick cut Bacon 24 oz.....$6.49

First Street St. Louis
Precooked Baby Back Ribs
with Sauce
24 oz rib.....$6.99

Sliced Genoa Salami Cracker Cuts
14 oz package.....$1.99

Brennan Half Carving
Boneless Ham
In Natural Juice
3 lb average.....$1.99/lb

Fully Cooked Smoked
Pork Loin, Heat-n-Serve,
Sliced 3/4 inch thick.....$2.99/lb

Jimmy Dean Butcher's Best Recipe
Uncooked Pork Sausage Patties
12 lb box.....$11.99

Smithfield Skinless Pork
Sausage Links Uncooked
10 lb box.....$11.99

Hillshire Farms Split Smoked Sausage
Fully Cooked, 6 lb package.....$7.99

Eckrich Smoked Sausage Fully Cooked
28 oz package.....$4.99

Hillshire Farms Smoked Rope
Sausage, Fully Cooked
11 lb bag.....$24.99

Immaculate Organic Cinnamon Rolls
17.5 oz.....2/$3.00

Smithfield Hickory Smoked Sliced
Boneless Quartered Hams
2 lb average.....$2.49/lb

Hillshire Farms Summer Sausage Sticks
20 oz.....$3.99

Dairy Department

Walnut Creek Fresh Mozzarella Balls
8 oz.....2/$3.00

Sargento Shredded Mozzarella Cheese
5 lb bag.....$12.99

Smoked Gouda Logs
3 lb log.....$2.99/lb

Tri-State Cheese Whole
Milk Cheese Blocks
Marble or Colby Jack or Muenster
6 lb blocks.....$2.99/lb.

John F Martin Muenster Cheese
Whole Milk Mozzerella
or Whole Milk Provolone
6 lb average block.....$2.99/lb

Land O Lakes Light Butter with Canola Oil
8 oz tub.....2/$4.00

Land O Lakes Butter with Canola Oil
24 oz tub.....$3.49

Walnut Creek Salted Butter Quartered
16 oz.....$2.79

Grocery Department

Old El Paso Taco Shells
Stand-N-Stuff
30 ct, 34 oz.....$3.49

Corn or Wheat Chex Cereal
12 oz to 19 oz.....2/$5.00

Yuban Coffee
Traditional Medium Roast
37.2 oz can.....$5.99

Maxwell House Original
Medium Roast
36.8 oz can.....$7.99

Victor Allens Coffee K cups
100% Arabica Coffee
100 ct box.....$26.99

Kar's Assorted Varieties
Trail Mixed Nut Packs
36 ct, 4 lb.....$15.99

Sunny Delight 64 oz.....2/$3.00

Great Plains Dairy
Nacho Cheese Sauce
#10 can, 106 oz.....$6.99

Velveeta Cheese
32 oz loaf.....$7.49

Stove Top Chicken Stuffing Mix
8-6 oz boxes per case.....$7.99/case

Mild or Original Rotel
10 oz can.....99¢

Hidden Valley Ranch Dressing
40 oz bottle.....$4.49
2-40 oz twin pack.....$7.99

Orville Redenbachers
Microwave Popcorn
12 ct - 40 oz box.....$5.99

Act II Movie Theatre
Butter Microwave Popcorn
18 ct, 50 oz box.....$5.99

Popweaver Extra
Butter Microwave Popcorn
50 oz - 22 ct box.....$5.99
27 oz - 12 ct box.....$3.99

Gold Fish Extra Cheddar Crackers
11 oz bag.....2/$5.00

POST CEREAL SALE
Original Shredded Wheat
Big Biscuit Shredded Wheat
Golden Crisp
Raisin Bran

Honey Bunches of Oats w/Almonds
Honey Bunches of Oats Honey Roasted
Marshmallow Fruity Pebbles
Fruity Pebbles
Cocoa Pebbles.....2/$5.00

Malt o Meal Marshmallow Mateys
11.3 oz.....2/$3.00

Malt o Meal
Tootie Fruities
or Frosted
Mini Spooners

.....$1.99

Mom's Best Crispy Cinnamon
Rice or Honey Grahams.....2/$3.00

Kraft Macaroni and Cheese
18 boxes per case,
38.7 oz box.....$5.99 ea

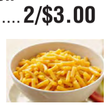

Hansen's Cane Soda Cola or Ginger Ale
6 pack, 12 oz cans.....2/$5.00
24 pack, 12 oz cans.....$8.99

Glutino Gluten Free
Pretzel Twists
14 oz package.....2/$5.00

Swiss Miss Rich Chocolate
Hot Cocoa Mix
70 oz container.....$6.99

Strawberry Twizzlers
16 oz package.....99¢

Suntree Dry Roasted
No Salt Almonds
32 oz package.....$5.99

Prego Marinara Sauce
23 oz jar.....2/$3.00

177 N. GERMANIA, SNOVER ~ 989-635-3764

HOURS: Monday-Friday 9am to 6pm; Saturday 9am to 5pm; Closed Sunday

Prices valid thru March 12th or While Supplies Last!

CELEBRATE THE SAVINGS ON A NEW JEEP!

Jeep CELEBRATION EVENT

FIRST RESPONDERS GET AN EXTRA $500!

Jeep

2022 JEEP COMPASS LIMITED

UP TO $5,000 IN LEASE CASH

2022 JEEP GLADIATOR WILLYS 4X4

UP TO $2,000 LEASE CASH

2022 JEEP WRANGLER UNLIMITED SAHARA

UP TO $5,000 OFF MSRP

Must finance with Chrysler Capital. Must take delivery from dealer stock. No interest only applies to qualified buyers. See store for details.

CHRYSLER Jeep RAM DODGE

Bad Credit? No Problem! CALL • Mr. Matteson at 989-635-3613

(989) 635-3613 • 3755 S Van Dyke Rd • Marlette

Joe Ricci's MARLETTE CHRYSLER

Cass City Public Schools

CONGRATULATIONS

On Being Voted Readers' Choice #1 Teacher

The Advertiser Readers' Choice Awards 2021 FIRST PLACE

Laura Curtis

The Advertiser Readers' Choice Awards 2021 RUNNER UP

Tracy Jaworski

www.casscityschools.org

MID-MICHIGAN COIN & JEWELRY

OVER 25 YEARS EXPERIENCE!

We Need Your Gold & Silver Coins, Bullion & Unwanted-Broken Jewelry
From Single Coins To Complete Collections
Nothing Too Small or Too Large – WE BUY IT ALL!!

GOLD ★ SILVER ★ BULLION ★ PAPER MONEY ★ PROOF SETS
COIN HOLDERS ★ COIN BOOKS ★ SUPPLIES

MID-MICHIGAN'S STRONGEST BUYERS!

BUY • SELL • TRADE • NEW AND USED GUNS • TACTICAL GEAR AND APPAREL

HOMELAND TACTICAL GEAR

146 S. Main St. Suite 1 • Frankenmuth • 989-652-6467
Hours - Mon. thru Fri 9 a.m. - 5 p.m. • Sat. 9 a.m. - 4 p.m. • Sun Closed

WWW.HOMELANDTACTICALGEAR.COM

The Advertiser 989-673-3181

Support Local Businesses, Check out the Service Directory.

ALOE CARE HEALTH

The World's Most Advanced Medical Alert System

Voice-Activated!
No Wi-Fi Needed!

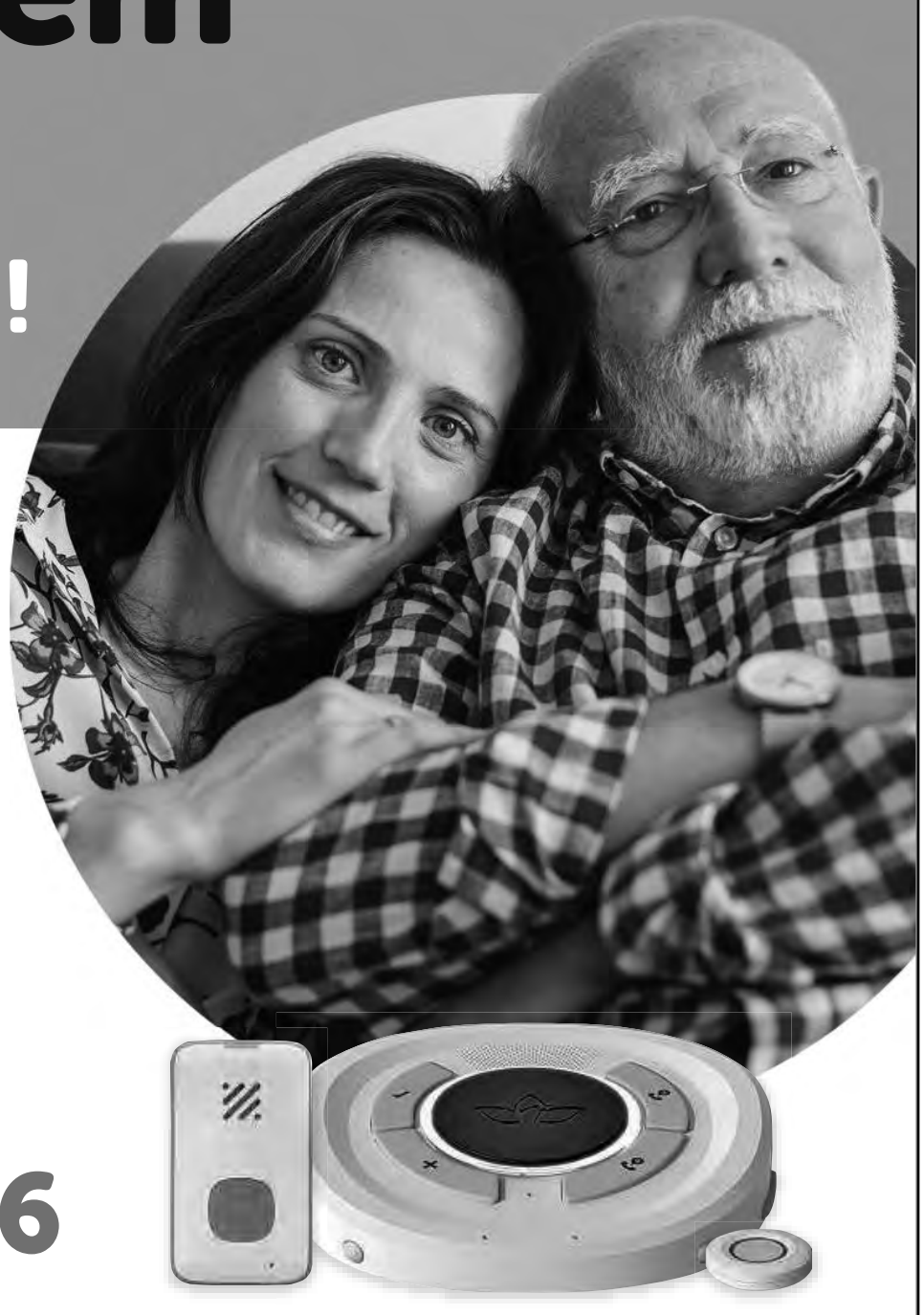

$20 OFF
Mobile Companion

Offer code: CARE20

CALL NOW
1-833-605-2026

Service Directory • Service Directory • Service Directory • Service Directory • Service Directory

ACCOUNTING

Anderson, Tuckey, Bernhardt & Doran, P.C.

Certified Public Accountants

~Shareholders~

Thomas B. Doran, CPA
Valerie J. Hartel, CPA
Jamie L. Peasley, CPA
Angela M. Burnette, CPA

~For Additional CPAs and other Staff check our website~

www.atbdcpa.com

-Three locations to serve you -

-Caro- 715 East Frank St.
Ph. (989) 673-3137

-Cass City-
6476 Main St. Suite 1
Ph. (989) 872-3730

-Marlette- 2956 Main St.
Ph. (989) 635-7545

Email: cpa@atbdcpa.com

ATTORNEY

BANKRUPTCY ATTORNEY

"The Compassionate Attorney"

Kimberly Kramer

Let's Talk!

Our office is 2 blocks from the courthouse for your area.

FREE CONSULTATIONS!

CALL

989-575-3012

www.kimberlykramerlaw.com

AUTO BODY

Vassar Collision

989-823-2661
1068 W. Saginaw Rd.
Vassar, MI 48768
Open Mon - Fri: 8am-5pm

FREE ESTIMATES! FREE LOANERS!

ALL INSURANCE COMPANIES ACCEPTED HERE

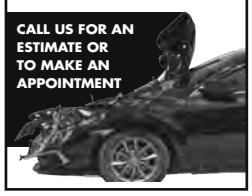

BARN WOOD

DO YOU HAVE AN OLD BARN THAT NEEDS TO BE TAKEN DOWN?

We will do that for you and pay for any wood we take!

THUMB AREA RECLAIMED BARN WOOD

Call Today!
989-872-5880

BUILDING MATERIALS

Builders FirstSource

Roofing & Siding

Public Welcome

Financing Available!

CARO
989.673.3121
bldrmichigan.com

CONCRETE

WJH CONCRETE

Residential & Commercial

•Pole Barns •Basements
•Driveways •Garages
•Patios •Steps
•Sidewalks
•Tear Out & Replacement
•Curbs & Gutters

Over 40 Years of Quality Workmanship
Licensed & Insured
www.wjhconcrete.com
989-843-0068

CONSTRUCTION

GENTNER CONSTRUCTION, INC.

- Bathroom
- Basement finishing off
- Ceramic tile
- Cultured Stone
- Decks

Licensed & Insured
Give Dave a call for free estimates
989-843-7680

CONSTRUCTION

SPECIALIZING IN ROOFING

Shingles • Metal
Flat Roofing • Siding
Doors • Decks • Windows
Residential/Commercial
Painting
Licensed & Insured

Office: 989.823.1562
Cell: 989.996.1344
josephsconstruction@gmail.com

CONSTRUCTION

HARMON And Sons LLC

ALL YOUR BUILDING NEEDS

RESIDENTIAL & COMMERCIAL

"WE DON'T BUILD HOPES, WE BUILD DREAMS"

CONTACT US!
WWW.HARMONSONLLC.COM
989.327.4205

DOG SERVICES

SCOOP-N-GO
PET WASTE REMOVAL

taking care of doggie business where they leave off

SERVING TUSCOLA, GENESEE AND SAGINAW COUNTIES
CALL MIKE FOR ESTIMATES

989-882-7872
SCOOPNGOMICHIGAN.COM

DUCT CLEANING

Fresh Air Duct Cleaning

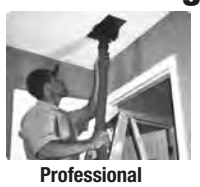

Professional Comprehensive Cleaning of
* Air Ducts
* Heating/Cooling Equipment
* Dryer Vents
* Air Handling Equipment

State Licensed & Insured
Friendly Over The Phone Price Quotes
"Helping furnaces & people breathe better since 1998"

989-673-3800

ELECTRICIAN

Dost Electric
Licensed Electrical Contractor
Residential & Commercial

Generator Hookup • New House Wiring • Remodel Wiring • Sevice Upgrades

989-551-5820

EMERGENCY SERVICES

ELITE RESTORATION
FIRE | WATER | MOLD | RECONSTRUCTION

- Mitigation
- Reconstruction
- Water
- Mold
- Fire

Jordan Randall
989-325-1629
Steve Wega
989-372-5115
restospecialists@gmail.com

FARM SUPPLIES

Byler's Farm Supply

- NON-GMO FEEDS
- MILK REPLACER
- BIRD FEED
- DEER BLOCKS
- LICK TUBS
- GATES
- SHAVING BEDDING
- MISC. FARM ITEMS

989-872-5467
(at phone at 8 a.m.)
5830 Hadley Rd. Cass City
Closed Thursday & Sunday
Hours: 7a.m. - 5:30 p.m.

FLOORING

WARJU'S FLOORING

CarpetsPlus COLORTILE
AMERICA'S FLOOR STORE

- ***Luxury Vinyl Plank***
- ***Carpet***
- ***Tile***
- ***Hardwood***
- ***Linoleum***

FREE ESTIMATES
1146 E. Caro Rd. • Caro
989-672-3338

"Leading the area in vinyl plank flooring."

We bring the store to your door
866-375-9591
Robert Warju, Owner

GARAGE DOORS

Horizon Overhead Door

Residential Commercial

- Installation
- Service
- Garage Doors
- Openers

989-214-1168
Horizonoverheaddoor.com
Horizonoverheaddoor@gmail.com

HEATING

FIREPITS, FURNACES & STOVES FOR SALE

Green Mountain 80

and many others to choose from!

HEATWAY
SALES

989-872-4745
7724 Severance Rd.
Deford, MI

HEATING & COOLING

Pro Temp
Heating & Cooling

- Central A/C
- Gas & Oil Furnaces
- Mobile Home Furnaces
- Hot Water Boilers
- Sales & Service

HEATING and AIR CONDITIONING

Paul L. Brown
Owner
State Licensed & Insured

CALL
989-872-2734

HEATING & COOLING

SIR Heating and Air Conditioning, LLC

SERVICE • INTEGRITY
RELIABILITY

SERVICES ALL MAKES AND MODELS, GAS FURNACES AND A/C, HOT WATER HEATERS, GARAGE AND POLE BARN HEATERS

Furnace Tune-Ups Only
$69.00
Free Furnace Inspections for Seniors, Military, and Teachers

Call RANDY SIR/Owner
989.545.9350

INTERNET

HughesNet
AUTHORIZED RETAILER

FREE Standard Installation†
Limited-time offer.

- **Fast Speeds**
- **More Data**
- **Built-in Wi-Fi**

Questions? Ask your local expert.

JE Installations
989-286-3385
Facebook.com/JEinstallations

Your ad will run in
THE ADVERTISER (WED. & SAT.), CASS RIVER TRADER (SAT.) AND SHOPPER'S ADVANTAGE (SAT.)
exposing your business to over 65,000 people per week!

CONTACT US TODAY!
Email: classifieds@tcadvertiser.com
Phone: **989.673.3181**
344 N. State St., Caro, MI 48723

Service Directory • Service Directory • Service Directory • Service Directory • Service Directory

INSURANCE

INSURANCE

Call HETZ

Scott Hetzner

bus: 810-235-2000

Email me with your information

hetz@mycginsurance.com

Get ready for Spring! Call or email HETZ for all your best Toy Insurance! Progressive Insurance for your ATV, boat and motorcycle!

INSURANCE

Randy Samson

Agent

randy@randysamson.com

Serving the area for 25 years!

Home • Auto Life • Business

BRIDGEPORT

(989) 777-0340

6173 Dixie Highway

Bridgeport MI, 48722

CLIO

(810) 686-0240

3493 W. Vienna Road

Clio MI 48420

State Farm™

JANITORIAL SERVICE

WARJU'S JANITORIAL SERVICE, LLC

Cleaning Services for:

· Offices · Commercial Buildings · Factories

Weekly Schedules or one-time cleanings available. Licensed & Insured. Staff is fully vetted.

Call for Quote

1132 EAST CARO RD., CARO

Phone: (989) 551-8815 or (989) 672-3338

Fax: (989) 672-6231

PAINTING SERVICES

DAN'S PAINTING & GENERAL REPAIR

New Construction & Remodeling

Wallpaper

Texture

Ceiling

Water & Smoke Damage

Free Estimates

Insured

References Upon Request

989-673-0074

PHARMACY

Ehardt's PHARMACY AND MEDICAL SUPPLY

Since 1981

CASS CITY

Located in Ben's!

(989) 912-3211

MARLETTE

Open: Mon-Fri 9am-6pm

Open: Sat. 9am-3pm

(989) 635-7777

· Covid Vaccine Available Daily

· Standard Flu Vaccinations Starting September 1st

Visit us online at **ehardts.com**

POWERWASHING

All Elite Powerwashing

- Houses
- Driveways
- Sidewalks
- Decks
- Sheds
- Industrial Vehicles

$25 off your first house wash

(989) 553-6561

PUMP REPAIR

PAUL'S PUMP REPAIR

Water pump and water tank sales & service

Geothermal Pump Systems

Salt free iron conditioners & water softeners

* In-home service on all brands

Paul's Pump Repair

989-673-4850

800-745-4851

REMODELING

Moore Complete

Painting, Home Improvements & Moore!

• *Insured*

• *Free Estimates*

Call

(989) 213-2014

You Deserve Moore!

REMODELING

BRESKY SIDING & BUILDING REPAIR

A family-owned and -operated business with over 35 years of experience

- ROOFING
- BATH REMODELING
- EXTERIOR/INTERIOR REMODELING
- KITCHEN REMODELING
- SIDING
- COMMERCIAL

HomeAdvisor TOP RATED

DEREK BRESKY

Co-Owner | 989-874-5148

989-529-8167

5450 N. VERONA RD.

KINDE, MI

RESALE

Mayville Area Share Shop

Open to the Public:

Mon, Wed & Sat

10 AM - 4 PM

Monthly $2 Bag Sales!!

Thrift store offers gently used household items, and clothes for the family, most for 25c

Donations accepted during business hours and pickup of larger items available upon request.

989.843.5370

6037 Fulton St.

(Just south of the light on the east side)

Mayville, MI 48744

ROOFERS

Preferred Roof Solutions

DOES YOUR ROOF NEED ATTENTION?

COMPANY TRAINED

- METAL ROOF RESTORATION
- FLAT ROOF SPECIALIST

CONTACT US!

JOE: 989-550-1999

AFTER 5:00 PM

RAY: 989-872-5216

ROOFERS

VOTED BEST ROOFER!

TUSCOLA READERS CHOICE 2016 - 2019

STAR IMPROVEMENTS OF MI

Fully Licensed & Insured

ROOFING SIDING WINDOWS GUTTERS

Other contractors not calling you back? Call us!

(989) 823-SAVE

221 N. Water ST., Vassar, MI

We make it easy, just go to the website to set up an always FREE estimate.

WWW.STARIMPROVEMENTSOFMI.COM

STUMP REMOVAL

JARUZEL'S STUMP GRINDING

3701 MILLINGTON RD.

MILLINGTON MI

(989) 205-0131

FULLY INSURED

OVER 25 YEARS EXPERIENCE

TOWING

24-7 Towing

D&J TOWING

SERVING NORTHERN TUSCOLA AND SOUTHWEST HURON COUNTY.

989-553-0915

UNIONVILLE, MI

FOR ALL YOUR TOWING AND RECOVERY NEEDS

TAX PREPARATION

Don't let the IRS buffalo you!

Since 1981

WATT'S TAX SERVICES

» REASONABLE RATES «

Special Pricing for Retirees with only Pension & Social Security

Call Today!

989-777-2886

TREE REMOVAL

K N D SERVICES

· Tree trimming & removal

· Storm damage cleanup

· Specializing in hard to remove trees, expert climber

Call or text for a free quote!

989.551.6783

Fully Insured

Serving Mid-Michigan for the 3rd generation, business built on integrity & trust!

Like us on Facebook

TREE REMOVAL

Raymond's TREE Inc.

COMMITTED TO BEAT YOUR BEST DEAL!

Tree Trimming & Removal • Brush Chipping • Hedges • Lot Clearings Storm Damage • Stump Removal

Free Estimates • Quality Workmanship Insured • Over 30 years experience Residential & Commercial Offers senior discounts

810.537.1757 Lonny Jr.

810.346.2593 Lonny Sr.

facebook

Lonny_tree@yahoo.com

www.raymondstreeservice.com

WELL DRILLING

Bill Cragg Water Well Drilling Co.

Wells & Pumps for Residential, Commercial & Agricultural

William Cragg Jr.

4th Generation Geothermal Heating & Cooling

2074 Mertz Rd.

Caro, MI 48723

ph#: 989-673-8787

Year-Around Drilling

WINDOWS

Family Owned & Operated

ProVia Energex

989-872-2884

Missed calls will be returned

4335 Pringle Rd. • Snover, MI 48472

Pleasant View Windows

Quality - Enjoy the Difference

Replacement & New Construction Windows

Entry, Patio & Storm Doors

Glass & Screen Repair

Showroom Now Open

WOODWORKING

Countryside Woodworking

Quality Custom Woodworking at an Affordable Price

Specalizes in Cabinets & Bedroom Furniture

Desks • Tables & More

We use high quality materials for durability & beauty to last many generations!

Allen Miller

5303 Cumber Rd.

Ubly, MI 48475

989-872-5442

Your ad will run in

THE ADVERTISER (WED. & SAT.), CASS RIVER TRADER (SAT.) AND SHOPPER'S ADVANTAGE (SAT.)

exposing your business to over 65,000 people per week!

CONTACT US TODAY!

Email: classifieds@tcadvertiser.com

Phone: **989.673.3181**

344 N. State St., Caro, MI 48723

CLASSIFIEDS marketplace

Call 989.673.3181
Ask for Carley
classifieds@tcadvertiser.com

Office Hours:
8 am - 5 pm
Deadline:
Mon. & Wed. - 12pm

989.673.3181
MasterCard VISA DISCOVER
tuscolatoday.com

A KING PILLOW TOP MATTRESS SET new in plastic, slightly damaged in shipping, cost $2,100, sell for $350. Call 810-922-0591

A QUEEN MATTRESS SET, new with warranty, $175. Call 810-922-0591.

HISD

ACCOUNTANT- SPECIAL SERVICES: The full time, year-round job posting is available at www.huronisd.org Employment Opportunities. Competitive wage, benefits, and retirement through the Michigan Office of Retirement Services available upon hire! Send cover letter and resume with references to jtoner@huronisd.org. Applications accepted until filled.

Adjustable Bed Brand New with Imcomfort gel memory foam mattress. Retail cost $3,995, sacrifice for $875. Call for showing or delivery; 989-615-2951.

ADJUSTABLE BED WITH IM COMFORT GEL Memory Mattress. New with warranty would cost $4700. Must sell! $975 Call 810 922 0591

Aloe Care Health, medical alert system. The most advanced medical alert product on the market. voice-activated! No wi-fi needed! Special offer- call and mention offer code CARE20 to get $20 off Mobile Companion. Call today 1-877-542-1384.

Amish Log Beds, Dressers, Rustic Table and Chairs, Mattresses for Cabin or Home. Lowest price in Michigan! dandanthemattressman.com 989-923-1278

An AMISH LOG HEADBOARD AND Queen Pillow Top Mattress Set. Brand new-never used, sell all for $375. Call anytime 989-923-1278

AN AMISH LOG HEADBOARD and Queen Pillow Top Mattress Set. Brand new-never used, sell all for, new in plastic. Cost $800, sell for $275. Call 810-922-0591

BATH & SHOWER UPDATES in as little as ONE DAY! Affordable prices - No payments for 18 months! Lifetime warranty & professional installs. Senior & Military Discounts available. Call: 877.401.2404

Beds-Beds-Beds! Mattresses any sizes and any comfort. Delivery anywhere in Michigan DanDantheMatressMan.com

BOWING BASEMENT WALLS? Sagging floors? Wet basement or crawl space? Call Nate at 989-551-6783 for a solution to fit your needs. Third Generation Foundation Specialist.

BOYS AND GIRLS needed for detasseling seed corn in July and August at Saginaw Valley Seedcorn Producers, LLC (Ed Mantey & Sons). Must be at least 13 years old to apply. Visit www.svseedcorn.com for online application. Questions can be directed to info@svseedcorn.com.

CARO - MONTAGUE PLACE APARTMENTS - 1 bedroom & 2 bedroom (wait-list) apartments, rent based on income (if qualified), barrier free unit available, accepts Sec 8, contact Tina 989-673-7676 or Susan (616) 942-6553, Equal Housing Opportunity, This institution is an equal opportunity provider and employer, TDD 711

COMPUTER WIZ? Talents wasting away? Want opportunity to build websites, monitor channels, market digital products for author? Prefer sharing profits to wages? Call 586-907-0249 and state training & skills.

DENTAL INSURANCE from Physicians Mutual Insurance Company. Coverage for [350+] procedures. Real dental insurance - NOT just a discount plan. [Don't wait!] Call now! Get your FREE Dental Information Kit with all the details! 1-877-253-3162 www.dental50plus.com/55 #6258

DIRECTV for $69.99/mo for 12 months with CHOICE Package. Watch your favorite live sports, news & entertainment anywhere. One year of HBO Max FREE. Directv is #1 in Customer Satisfaction (JD Power & Assoc.) Call for more details! (some restrictions apply) Call 1-888-351-0154

DISCOUNT AIR TRAVEL. Call Flight Services for best pricing on domestic & international flights inside and from the US. Serving United, Delta, American & Southwest and many more airlines. Call for free quote now! Have travel dates ready! 866-314-9880.

DISH Network. $64.99 for 190 Channels! Blazing Fast Internet, $19.99/mo. (where available.) Switch & Get a FREE $100 Visa Gift Card. FREE Voice Remote. FREE HD DVR. FREE Streaming on ALL Devices. Call today! 1-866-950-6757

DRIVEWAY GRADING post-pole auger work, brush mowing, all types of skid steer work. Call Nate at 989-551-6783

EARN $15,000-$40,000 over 5 years. #1 Hunting Lease Company in America. Customize your contact. Call Base Camp Leasing. 888-871-1982.

ELECTRICIAN: retired, highly skilled, no job too small. Reasonable rates. Call George at 989-795-2070.

Eliminate gutter cleaning forever! LeafFilter, the most advanced debris-blocking gutter protection. Schedule a FREE LeafFilter estimate today. 15% off Entire Purchase. 10% Senior & Military Discounts. Call 1.844.369.2501

FARMERS-CONTRACTORS: CRUSHED ASPHALT, SEPTIC STONE/SAND, YELLOW SAND CRUSHED ASPHALT available $19.50/ton, YELLOW SAND $1.90/ton, Screened black dirt $8/ton, 21A Driveway crushed stone, $13.90/ton, Truck Loads Only! Loading M-F 7-4:30 Eggers Sand Gravel 4237 Sheridan Road, Office 989-695-5205.

FOR RENT: Large Studio Apartment, all utilities included, country setting, upstairs unit, turnkey furnished, big yard, quiet downstairs neighbors, located between Caro & Cass City. $650/month, call 989-672-4444 and leave a message.

FOR SALE: 4 tires with wheels. 20x12's with 44 offsets. All accessories included. Off of a 2010 Ford F-150. $1,300 or best offer. Call 989-871-2984.

FOR SALE: A large quantity of hardwood lumber for woodworking. Different species, will consider all reasonable bids. Call 989-670-7974.

FOR SALE: An assortment of quality seeds. Alfalfa, clovers, corn, grass, cover crops, deer plots, etc. John Keinath, Byron Seeds, Vassar. 989-327-2262.

FREE FIREWOOD: Some trees are down, some are standing; Maple, Ash, Poplar, Cherry and Birch. Call 989-550-1200. No calls on Sundays.

FREE TO GOOD HOME: Senior male dog 8-10 years old retriever/beagle mix. Good with children of all ages neutered shots and exams up-to-date, calm, likes traveling, attention, and being brushed. Comes with collars, leash, tie-out cable, bowls, and bed. Call 989-284-6351.

FREE TO GOOD HOME: Half beagle half ? 5-6 months old, very friendly. Have too many dogs already. Call 989-872-1899.

GENERAC Standby Generators provide backup power during utility power outages, so your home and family stay safe and comfortable. Prepare now. Free 7-year extended warranty ($695 value!). Request a free quote today! Call for additional terms and conditions. 1.855.922.0420

GERMAN SHEPHERD PUPPIES, 2 male, 2 females. 9 weeks old AKC registered, native German import sire, vaccinated. One year health guarantee. Call Jacob at 231-824-9753.

Guns & Ammo Auctions 100+ Private Gun Collection PLUS Bows & Gun

CLASSIFIEDS marketplace

Call 989.673.3181
Ask for Carley
classifieds@tcadvertiser.com

Office Hours:
8 am - 5 pm
Deadline:
Mon. & Wed. - 12pm

989.673.3181
MasterCard VISA DISCOVER
tuscolatoday.com

Accessories PLUS Ammo Auction. Bidding now open through; Guns March 15th, Ammo March 16th estatesaleexperts.com 248-987-0030 shipping available.

HAPPY JACK LiquiVict is recognized safe & effective against hook & round worms in dogs by the USCVM. At Tractor Supply. www.fleabeacon.com

HELP WANTED: Would you like to start a career in law? We will train the right person. Good computer skills and people skills are required. Send resume to: Biddinger & Estelle, PC, 1205 E. Caro Road, Caro, MI 48723.

JOE'S PAINTING-EXPERIENCED: Interior & exterior. Power wash. Reasonable rates. Call 989-823-2068 or 989-553-2070.

LONG ARM QUILTING SERVICES & T-SHIRT QUILTS: Free motion, custom, and computerized. Very reliable; quick turnaround times; & supreme craftsmanship. Have a collection of t-shirts you no longer wear? Turn them into a quilt. Call 989-652-6036 or visit website: www.extraordinarydesigns.net.

Looking for assisted living, memory care, or independent living? A place for Mom simplifies the process of finding senior living at no cost to your family. Call 1-888-978-0584 today!

METAL ROOFING regular and shingle style, HALF OFF ON SPECIAL COLORS! Also, lifetime asphalt shingles available. Licensed and insured builders. Quality work for 40 years! 517.575.3695

ODD JOBS WANTED: Will do minor electrical and plumbing. Call Rich at 989-397-6228.

Replace your roof with the best looking and longest lasting material - steel from Erie Metal Roofs! Three styles and multiple colors available. Guaranteed to last a lifetime! Limited Time Offer - $500 Discount + Additional 10% off install (for military, health workers & 1st responders.) Call Erie Metal Roofs; 1-888-718-1856

SEAMLESS GUTTER SYSTEMS AND LEAF GUARDS- Heinlein Facelifts. Residential and Commercial. Matt Heinlein, 989-751-4951.

SOYBEAN WHITE MOLD have you worried this year? We want to help with a winning strategy for 2022. Call Gary, Heads Up Plant Protectants 517-930-5370.

The Generac PWRcell, a solar plus battery storage system. SAVE money, reduce your reliance on the grid, prepare for power outages and power your home. Full installation services available. $0 Down Financing Option. Request a FREE, no obligation, quote today. Call 1-855-476-9698

TOP CA$H PAID FOR OLD GUITARS! 1920-1980 Gibson, Martin, Fender, Gretsch, Epiphone, Guild, Mosrite, Rickenbacker, Prairie State, D'Angelico, Stromberg. And Gibson Mandolins/Banjos. 844-904-2336.

VEHICLE, BOAT & HOUSEHOLD STORAGE: Clean, safe, and affordable. Reese and Munger area. 989-7379860.

WANTED DEAD OR ALIVE: Mini bikes, motor bikes, scooters, lawn tractors, golf carts, and pre 1960 cars. Cash paid. 989-325-0605 or 989-550-7087

WANTED: All junk vehicles, cars, trucks, vans. Paying top dollar. Call Scott or George at 810-447-7873

WE PAY CASH FOR ANTIQUES, FISHING TACKLE, TOYS, ELECTRIC TRAINS, railroad items, advertising items, clocks and pocket watches, pottery, glass, China, dollies, and quilts, costume jewelry, postcards, furniture, and collections of anything. One piece or whole estates. Frank's Antiques in Lapeer. 810-667-1676 or 810-280-7516.

WESLEY FINANCIAL GROUP, LLC Timeshare Cancellation Experts. Over $50,000,000 in timeshare debt and fees cancelled in 2019. Get free informational package and learn how to get rid of your timeshare! Free consultations. Over 450 positive reviews. Call 855-473-7811.

WET, SMELLY CRAWL SPACE? Old basement windows or a wet basement? Call us for a solution to fit your needs. Third Generation Foundation Specialist. Call Nate at 989-551-6783.

Yamaha Big Bear 400; Ariens SNO-TEK snowblower; Huskee 650 series 22-ton log splitter; Trailers; Appliances; Collectibles; Sewing machine; Tools, Greenhouse supplies; More! Croff Estate- Bid online at bid.sherwoodauctionservicellc.com 1-800-835-0495.

GENERAC

Prepare for power outages with a Generac home standby generator

REQUEST A FREE QUOTE!
866-319-5266

FREE
7-Year Extended Warranty*
A $695 Value!

Limited Time Offer – Call for Details

Special Financing Available
Subject to Credit Approval

*To qualify, consumers must request a quote, purchase, install and activate the generator with a participating dealer. Call for a full list of terms and conditions.

RV REPAIR & REFINISHING

WE KNOW WHAT IT TAKES TO GET YOUR EQUIPMENT BACK ON THE ROAD

FREE ESTIMATES
We Work with
Insurance Companies!

WE SPECIALIZE IN:
Collision Damage
Fiberglass/filon
Sheet Metal
Rubber Roofs and Awnings

(989) 269-8809 | www.jwhunt.net
1900 Sand Beach Rd, Bad Axe, MI 48413

Be Honest About Your Mental Health

Mental health is crucial to your overall happiness and you do not have to process issues alone.

Tuscola Behavioral Health Systems
Emergency Services available 24/7
989.673.6191 or 1.800.462.6814

Feature your business in the SHOPPERS ADVANTAGE

YOUR AD HERE

by contacting our Sales Department @ 989.673.3181

steady.

Balancing your financial needs
now and on your worst day.

EMIL RUMMEL AGENCY
insuring your today securing your tomorrow

(989) 673-4169

RUMMELINSURANCE.COM

Hills & Dales General Hospital

Cass City
Medical Practice
Extended Hours Clinic

New Hours Beginning
Monday, March 7

MONDAY	3:00 P.M. - 8:00 P.M.
TUESDAY	3:00 P.M. - 8:00 P.M.
WEDNESDAY	3:00 P.M. - 8:00 P.M.
THURSDAY	3:00 P.M. - 8:00 P.M.
FRIDAY	1:00 P.M. - 8:00 P.M.
SATURDAY	9:00 A.M. - 2:00 P.M.
SUNDAY	9:00 A.M. - 2:00 P.M.

HDGHMI.ORG

(989) 912-6114
4675 HILL ST. CASS CITY, MI

FREE Standard Installation†

Limited-time offer.

Get Internet wherever you live.

Why choose HughesNet for your High-Speed Internet?

- Fast Speeds
- More Data
- Built-in Wi-Fi
- America's #1 choice for satellite Internet.

Questions? Ask your local expert.

JE Installations
989-286-3385 | Facebook.com/JEinstallations

*Free standard installation applies to new Lease subscribers only. Not valid with Purchase option. Limited-time offer.

© 2020 Hughes Network Systems, LLC, an EchoStar company. HughesNet is a registered trademark of Hughes Network Systems, LLC, an EchoStar company.

HughesNet®
AUTHORIZED RETAILER
HNSFPAD0220