AD SHOPPERS ADVANTAGE

PRSRT STD
US POSTAGE
PAID
PERMIT #792
ROYAL OAK MI 48068

ECRWSSEDDM
RESIDENTIAL CUSTOMER

Saturday, November 25, 2023

Caro N | S & Town | Akron | Fairgrove | Cass City | Gagetown | Deford | Mayville | Silverwood | Kingston | Unionville | Fostoria

150 years of publishing

THIS WEEK'S INSERTS *(DEPENDING ON ZIP CODE)*

VG's • Neiman's • Central Shop Rite
Luke's Supermarket • Aldi • Denny's

344 N. State St. | Caro, MI 48723
989.673.3181

An Edwards Publication

SunShine Real Estate Co.

Hey Sherie!

Sherie Thomas
Broker/Owner

Covering
Tuscola • Sanilac • Huron

Covering
Lapeer • Oakland • Macomb

MLS • REALTOR • EQUAL HOUSING OPPORTUNITY

989-550-8028

CARO CHAMBER OF COMMERCE PRESENTS

Gingerbread Village

THURSDAY, NOVEMBER 30 - SATURDAY, DECEMBER 2, 2023

Thursday, November 30, 2023

3:30 - 6:00 PM	Adult Gingerbread House Contest Drop Off - Gingerbread Central
7:00 - 8:30 PM	Community Christmas Concert Presbyterian Church 203 N. Almer Street - Doors open 6:30 PM

Friday, December 1, 2023

5:00 - 8:00 PM	Viewing & Voting of Gingerbread Houses - Gingerbread Central
6:00 PM	Santa Arrival, escorted by Caro Fire Dept. & Caro High School Band & Choir Community Tree Lighting & Caroling - Trudeau Square
6:00 - 8:00 PM	Kids activities - Photo op with Santa Make Reindeer Feedbags to Take Home - Community Vendors
4:00 - 8:00 PM	Food Trucks - Candy Cane Lane/Farmers Market Area
4:00 - 8:00 PM	Warming Station - Hot Coco provided by H & B - 418 W. Frank St.
6:00 - 8:00 PM	Carriage Rides - Behind Trudeau Square
6:00 PM	Business Decorating - Contest Winners Announced

Saturday, December 2, 2023

8:30 - 10:30 AM	Breakfast with Santa & Photo Op - Gingerbread Central
11:30 AM - 12:15 PM	Magic Show – Joel Tacey - Gingerbread Central
12:30 - 2:30 PM	Face Painting & Family Activities - Gingerbread Central
1:00 PM	Gingerbread House Winners Announced – Gingerbread Central
1:00 PM	Doors Open - The Grinch (2018, PG) at the Strand Theater
2:00 PM	The Grinch - Strand Theater *(pop & popcorn available for purchase)*
9:00 AM - 3:30 PM	Christmas Craft/Vendor Show - Caro Knights of Columbus 903 Ryan Rd. Caro

carochamber.com | Like us on Facebook

Thank You to Our Sponsors

Gumdrop: Michigan Sugar, Hills & Dales Healthcare

Dough Maker: Community First Title Agency

Cookie Cutter: Pat Curtis Chevrolet, McLaren Caro Region, POET Bioprocessing, Lighthouse Rehabilitation Center, List Psychological Services, Great Lakes Lift, Caro McDonalds

Baker: State Savings Bank, Tuscola Medical Care Community

Decorator: Tuscola Behavioral Health Systems, Independent Bank, Generations of Beauty, Dr of Physical Therapy

CARO
CHAMBER OF COMMERCE

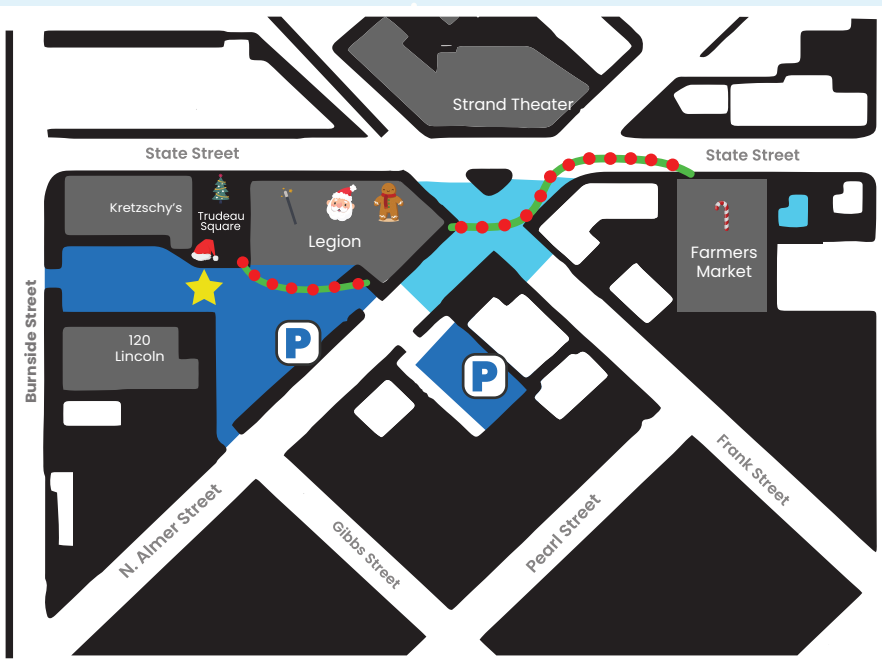

KEY

*SUBJECT TO CHANGE

- GINGERBREAD LANE
- VILLAGE GIVEAWAY TENTS "GINGERBREAD CENTRAL"
- SANTA VISITS
- MAGIC SHOW
- CARRIAGE RIDE LAUNCH
- BREAKFAST WITH SANTA
- BEST GINGERBREAD HOUSE VOTING
- TREE LIGHTING & CAROLING
- CANDY CANE LANE

Price Reduced! $135,000
Country living close to town and M-53. Brick farm house with stone covered front porch and concrete circular stairs makes an inviting and charming entrance. Home features 3-4 bedrooms, one full bath, good sized kitchen, unfinished basement with laundry and a large detached garage with a gas hook up that can hold 3+ cars all sitting on 1.38 acres with Cass City schools. Updates include roof on the house 3 years ago, bladder tank 2002, septic field 2002, bathroom toilet, vanity and top, tub and floor in 2010 along with carpet downstairs and up. 032-23-0034

KELLY & CO. REALTY
Veteran Owned & Operated
6451 Main St. Cass City, MI 48726 | (989) 872-2248
Caro | (989) 673-2555
Sebewaing | (989)883-2248
kellycorealty@gmail.com
www.kellyandcompanyrealty.com

M3 WIRELESS
Fast, Reliable, High Speed Internet

CYBER MONDAY SPECIAL
ONLY FOR NOV. 27TH
LOCK IN RATES
25MB Package:
with 1 year contract stays at $50
50MB Package:
with 1 year contract stays at $70

25MB Package
$50.00 a month for a year with free installation
$70.00 after a year

50MB Package
$70.00 a month for a year with free installation
$90.00 after a year

We also have low income packages for people on social security and SNAP benefits
15MBPS at $30.00 a month and 25MBPS at $45.00 a month with proper paperwork

NEW SITES IN HURON, SANILAC, TUSCOLA, BAY, LAPEER, SAGINAW, ST. CLAIR & ARGYLE TOWNSHIP
Adding New Sites Regularly!

REMEMBER TO REFER A FRIEND AND GET A FREE MONTH OF SERVICE!
LIKE US ON facebook
989-269-2306
www.m3isp.com
Ask about our low income packages starting at $30.00 a month!

We cover Michigan
Auto, Home, Life, Business, Farm and more

FARM BUREAU INSURANCE
Kim Butcher Agency LLC
Kimberly Tacey - Agent
141 S. Almer St., Caro MI 48723
(989) 673-4155
ktacey@fbinsmi.com

KITCHEN STOVES
7724 Severance Rd. Deford, MI

LARGE IN STOCK SHOWROOM
Call Today! 989 872 4745
HEATWAY SALES
heco BY OS STOVES
KITCHEN QUEEN

- Doors made from SQ tubing and polycarbonate
- Automated vents and side curtain available.
- Available up to 34' wide and any length
- Super Heavy Duty Frames.
- 3 Tier Green houses available
- Complete Greenhouse & High Tunnel Kits.

INSTALLATION AVAILABLE

CORNERSTONE PRODUCE SUPPLY
FREE QUOTES
Book now for fall and spring constructing
HOURS: 7AM to 5PM - Monday thru Friday
Saturday - 7AM to 11AM ■ Sunday - Closed
1875 Crawford Road • Deford, Michigan 48729
2 miles West of M53 & 3/4 mile North of Deckerville Rd. on Crawford Rd.
989-872-8695 from 8 A.M. - 9 A.M.

grow your business.
989.673.3181
SHOPPERS ADVANTAGE

KELLY & CO. REALTY
6451 Main St., Cass City
Kim Donovan | Agent
989.670.8129
kimburley74@yahoo.com
Call Kim, she does IT all!

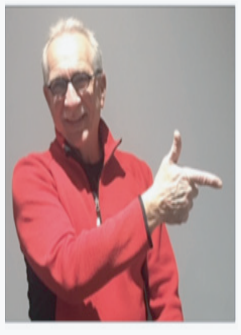

GREATER THUMB REAL ESTATE INC
989.843.SELL
Douglas Daniels, Principle Assoc. Broker 810.287.2030
greaterthumbrealestate@gmail.com

Have a Great Thanksgiving!

J. McLeod Realty, Inc.
Meeting All of Your Real Estate Needs!

Nancy L. Fritz 989-233-2530
Roger L. Hood 989-553-4218
Darleen L. Hood 989-553-3960
Danielle Manchester 989-737-6452
Laura Ailing-Garrett 989-670-1945
Shane Hood 989-672-6229

844 Hooper St, Caro
989-673-6106
mcleod@jmcleod.com
www.hoodrealtors.com

8498 State Rd, Millington
989-871-4567
nancy@nancyfritz.com
www.jmcleodrealtyhomes.com

TUNE IN AND ROCK OUT
WIDL 92 CLASSIC ROCK

Beer • Wine • Liquor
THUMB MEAT MARKET
Your local stop for quality meats!

Call Thumb Meat Market for a made to order charcuterie - Party Pak ready to go to any gathering in style!

Meat freezer bundles make a great Christmas gift that keeps on giving all year!

989-673-3436
200 E Frank St., Caro (right behind the theatre)

DID YOU KNOW WE OFFER
TAKEDOWN and REHANG CLEANING SERVICE

10% OFF TAKE DOWN & REHANG SERVICE
TAKE DOWN & REHANG SERVICE IS $160.
EXPIRES 11.30.2023.
PROMO CODE: W2W10

Jan's WINDOW TREATMENTS
SCHEDULE YOUR APPOINTMENT TODAY!
810.687.7590

WIDL 92 CLASSIC ROCK
TUNE IN AND ROCK OUT

LED ZEPPELIN • PINK FLOYD • AC/DC • AEROSMITH • FLEETWOOD MAC • THE DOORS • QUEEN • BOSTON • CHICAGO & MORE

fall into advertising
IN YOUR LOCAL NEWSPAPERS
CASS RIVER TRADER
the Advertiser
SHOPPERS ADVANTAGE
989-673-3181
ads@tcadvertiser.com

OSENTOSKI
REALTY AND AUCTIONEERING
Osentoski Realty Co. 51st ANNIVERSARY 1972 - 2023
EQUAL HOUSING OPPORTUNITY

Wishing you and your family a Happy Thanksgiving!

Want to sell your house? We do, too!

David Osentoski
989-551-7000

Tavis Osentoski
989-551-2010

Evan Osentoski
989-551-6600

Pam Ewald
989-670-0531

Terry Suttle-Bambach
989-551-5879

Martin Osentoski
989-550-3400

Corey Michalski
989-551-1920

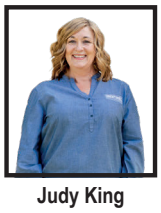
Judy King
989-670-5839

Olena "Len" Jensen
989-550-4666

Lola Osentoski Miller
989-551-3577

Carol Quinn
989-551-5454

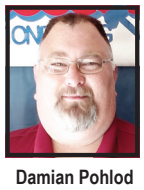
Damian Pohlod
989-551-8080

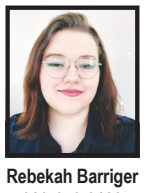
Rebekah Barriger
989-670-3189

Beth Mellendorf
989-912-0055

Danielle Rolando
989-670-8025

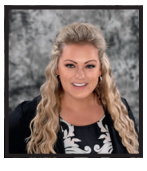
Jodi Barrons
989-553-0253

Gary Miller
989-551-2302

See all of our properties at www.osentoski.net
528 N. State St., Caro, MI 48723 - Caro (989) 673-7777 - Kingston (989) 683-8888 - Cass City (989) 872-4377

weekly deals delivered directly to your home every Saturday!

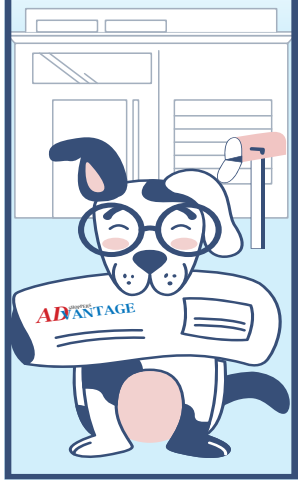

NOW OPEN!

GREAT LAKES EYE Institute
Eye Clinic and Surgery Center

Great Lakes Eye Institute recently relocated its Cass City office to downtown Caro! The new office is located at **345 N. State St, Caro, MI!** Dr. Dudenhoefer and Dr. Bell are both accepting new patients in the new Caro office for ophthalmology and optometric care.

Please call (989) 872-3800 to schedule an appointment.

Great Lakes Eye Institute
345 N. State Street
Caro, MI 48723
Phone: (989) 872-3800

Brian Dudenhoefer, MD
Patrick Bell, OD

Monday thru Thursday 8:00 am – 5:00 pm; Friday 8:00 am – 1:00 pm

WARJU'S FLOORING

CarpetsPlus COLORTILE
AMERICA'S FLOOR STORE

Luxury Vinyl Plank
Carpet
Tile
Hardwood
Linoleum

"Leading the area in vinyl plank flooring."

1146 E. Caro Rd. • Caro
989-672-3338

ENVELOPES

AT HERITAGE PRESS
989-673-3181 • HPRESSCARO@YAHOO.COM

YOUR AD HERE
the Advertiser

RV REPAIR & REFINISHING

WE KNOW WHAT IT TAKES TO GET YOUR EQUIPMENT BACK ON THE ROAD

FREE ESTIMATES
We Work with
Insurance Companies!

WE SPECIALIZE IN:
Collision Damage
Fiberglass/filon
Sheet Metal
Awnings

(989) 269-8809 | www.jwhuntbodyshop.com
1900 Sand Beach Rd, Bad Axe, MI 48413

HOURS:
Mon. – Thurs. & Sat. 9-6,
Friday 9-6, Sun 11-4

SPECIALS GOOD
November 27th to
December 3rd, 2023

Norm's Market

Catering and Seafood

NOTICE:
Prices subject to change.

9538 W. Saginaw, Richville • 989-868-9601 • normsmarketincatering.com

Family Owned Since 1924

- Fresh Meats
- Catering
- Keg Beer
- Liquor
- Full Line of Party Supplies

BEEF

BONELESS BEEF
CHUCK ROAST $5.39 LB.

BONELESS BEEF
ENGLISH CUT ROAST $4.99 LB.

BONELESS BEEF
RUMP ROAST $4.99 LB.

BONELESS BEEF
SIRLOIN TIP ROAST $5.39 LB.

BEEF SIRLOIN 10 LB. BAG
100% LEAN GROUND $46.90 EA.

FRESH 100% PURE 10 LB. LOT
GROUND BEEF FROM CHUCK $42.90 EA.

FRESH 100% PURE 10 LB. LOT
GROUND BEEF ROUND STEAK $42.90 EA.

CHOICE STEAKS SALE

- DENVER STEAK $4.99 LB.
- RIB STEAK $12.99 LB.
- PORTERHOUSE STEAK $13.99 LB.
- T-BONE STEAK $11.99 LB.
- NY STRIP STEAK $12.99 LB.
- SIRLOIN STEAK $7.99 LB.
- *BONELESS DELMONICO* RIBEYE STEAK $13.99 LB.

WHOLE CUT FREE
NEW YORK STRIP STEAK
- SELECT $6.39 LB.
- CHOICE $8.79 LB.
- PREMIUM $5.99 LB.
- PRIME $12.59 LB.

WHOLE CUT FREE - BLACK ANGUS - TOP CHOICE - PRIME GRADE
WHOLE RIBEYE BONELESS STEAK
- SELECT $10.59 LB.
- CHOICE $12.89 LB.
- PRIME $14.59 LB.

13-15 LB. AVG. ANGUS OX1 TRIMMED
BONELESS SIRLOIN STEAK LOIN
- CHOICE $4.99 LB.
- PRIME CENTER CUT $5.89 LB.

BLACK CANYON ANGUS
SHORT LOIN 20-25 LB. AVERAGE
- SELECT $6.39 LB.
- CHOICE $8.29 LB.

TENDER EXTRA LEAN
ROUND TOP CUBE STEAK $4.99 LB.

WHOLE CUT FREE BLACK CANYON ANGUS
BEEF TENDERLOIN
- CHOICE $16.99 LB.
- PRIME $20.99 LB.

16 LB. AVG. BLACK CANYON ANGUS
BONE-IN RIB STEAK LOIN
- CHOICE $10.99 LB.

Open Sunday 11:00 to 4:00
NORM'S SUNDAY CHICKEN DINNERS

YOU GET.... *LARGE CHARCOAL-GRILLED HALF CHICKEN, MASHED POTATOES & GRAVY, OUR FAMOUS BUTTERED NOODLES, BUTTER CORN & COLESLAW INCLUDED*

$13
(includes tax, drive-thru is cash only)
*Hot Dressing Available at Deli

Fresh Homemade Hot Soups
Available daily
Monday - Friday at the deli

PORK

BOSTON BUTT
PORK ROAST $1.99 LB.

BOSTON BUTT 16-20 LB. AVERAGE
WHOLE 2-PACK $1.89 LB.

8 LB. AVERAGE CENTER CUT
BONELESS LOIN $2.59 LB.

EXTRA LEAN SIRLOIN
CUBED PORK CUTLETS $2.99 LB.

JUICY TENDER
COUNTRY RIBS $1.99 LB.

BONE IN 18-22 LB. CUT FREE
WHOLE PORK LOIN $1.89 LB.

CENTER CUT
RIB & LOIN PORK CHOP $2.89 LB.

EXTRA LEAN
BOSTON BUTT PORK STEAK $2.89 LB.

4 LB. AVERAGE
WHOLE SLAB SPARE RIBS $1.99 LB.

PORK TENDERLOINS $2.99 LB.

EXTRA LEAN BONELESS
TIED PORK ROAST $2.59 LB.

BABY BACK RIBS

3 PACK - 7-8 LB. AVERAGE
INDIVIDUAL SLABS $2.99 LB.

3 PACK - 30-35 LB. AVERAGE
BY THE CASE $2.89 LB.

ST. LOUIS STYLE RIBS

SINGLE PACK
INDIVIDUAL SLABS $2.99 LB.

36-40 LB. AVERAGE
BY THE CASE $2.89 LB.

PORK SPARE RIB TIPS FROZEN

- 4-6 LB. AVG PACKAGE $2.69 LB.
- 10 LB. PACKAGE $24.90 EA.

PRODUCE

GREEN PEPPERS 79¢ EA.

5 LB. RED OR GOLD
POTATOES 2/$6 or $3.29 EA.

4 LB. BAG NAVEL
ORANGES $4.99 EA.

GREEN SEEDLESS
GRAPES $2.99 LB.

8 OZ. WHOLE BABY BELLA
MUSHROOMS $2.59 EA.

HAM

DEARBORN
SEMI BONELESS HALF CLASSIC $3.99 LB.

BLUE RIBBON 9 LB. AVG.
BONELESS SLICED FREE $3.79 LB.

VERNON MANOR
SHANK & BUTT HALF $2.19 LB.

DAISYFIELD
SMOKED PICNIC $2.79 LB.

NORM'S SLOW SMOKED BBQ RIBS & BRISKET - SATURDAYS!

RIBS
Full Rack $17.00
Half Rack $9.00

No Pre-Orders. Available at the deli only. First come, first serve.

POULTRY

40 LB. CASE
BONELESS BREAST $1.65 LB.
BY THE BOX $66.00 EA.

40 LB. CASE MEDIUM
CHICKEN WINGS $1.80 LB.
BY THE BOX $72.00 EA.

40 LB. CASE
LEG QUARTERS $1.00 LB.
BY THE BOX $40.00 EA.

3 - 3 1/2 LB
FRESH FRYERS $2.39 LB.

5 LB. LOTS - MEDIUM
CHICKEN WINGS $1.99 LB.

10 LB. LOTS
FRYER LEG QUARTERS $1.09 LB.

10 LB. LOTS
CHICKEN BREASTS $1.89 LB.

10 LB. LOTS
BONELESS CHICKEN BREASTS $1.79 LB.

10 LB. LOTS
BONELESS CHICKEN THIGHS $2.09 LB.

40 LB. CASE
BONELESS CHICKEN THIGHS $1.90 LB.
BY THE BOX $76.00 EA.

DAIRY

GRADE A DOZEN LARGE
- WHITE EGGS $2.89 EA.
- BROWN EGGS $3.09 EA.

DUTCH FARMS SALTED & UNSALTED
1 LB. BUTTER QTRS 2/$8 or $4.39 EA.

20 CT. LOTTA CREME, LOTTA JUICE
LOTTA POPS $4.99 EA.

PRAIRIE FARMS QUART
SHERBET $2.99 EA.

HOT DOGS / LUNCHMEAT

10 LB. BOX KOEGEL'S
HOT DOGS W/SKINS $45.90 EA.

4 LB. PACKAGE KOEGEL'S
HOT DOGS SKINLESS $17.90 EA.

BLUE RIBBON
SLICED HAM $3.99 LB.

BACON

25 LB. BOX
SMITH'S LAYER BACON $3.49 LB.
BY THE POUND $4.29 LB.

10 LB. BOX
WAYSIDE BACON $19.90 EA.

30 LB. BOX
INDIANA PLATTER $3.19 LB.
BY THE POUND $3.99 LB.

LAMB

5-7 LB. AVG. BONELESS ROLLS
LEG OF LAMB $5.59 LB.

5-7 LB. AVG. WHOLE
LEG OF LAMB $7.59 LB.

3-4 LB. AVG. LAMB
SHORT LOIN (CHOPS) $7.99 LB.

TURKEY - DUCKS - GEESE - CORNISH HENS

ALL NATURAL NON-INJECTED SIZES 9-26 LBS.
CALL 989-868-9601 TO RESERVE YOURS!

FRESH
TURKEYS $2.59 LB.

WHOLE BONELESS
TURKEY BREAST $3.99 LB.

6 LB. AVG.
DUCKS $4.59 LB.

10-12 LB. AVG
GEESE $9.39 LB.

1 - 1.5 LB. AVG.
CORNISH HENS $3.29 LB.

40 OZ. BOX (8 CT.)
JUMBO QUAIL $27.99 EA.

8 - 10 LB. AVG.
BAKING HENS $2.39 LB.

SEAFOOD

SMOKED FISH FRESH AT THE DELI
SALMON FILLETS & STEAK WHITEFISH

ALASKAN BONELESS
FISH FILLETS $6.49 LB.
- 5 LB. BAG $5.29 LB.
- 10 LB. BAG $4.89 LB.
- 25 - 27 LB. BAG $4.59 LB.

USA CATFISH FILLETS $9.99 LB.
- 15 LB. BOX $127.99 EA.

COD FILLETS $10.59 LB.
- 5 LB. BAG $49.99 EA.

ATLANTIC
COD LOINS $8.99 LB.
- 10 LB BOX $79.99 LB.

GROUPER $12.90 LB.
- 10 LB. BOX $112.90 EA.

HADDOCK SKIN OFF $7.90 LB.
- 10 LB. BOX $74.90 EA.

HADDOCK LOINS $8.59 LB.
- 5 LB. BOX $42.99 EA.

HALIBUT $23.99 LB.
- 10 LB. BOX $221.99 EA.

MAHI MAHI $10.59 LB.

ORANGE ROUGHY $10.90 LB.

SALMON PORTIONS
- NORWEGIAN $12.59 LB.
- CHILEAN $11.99 LB.
- ATLANTIC $12.59 LB.

USA WILD CAUGHT
SOCKEYE SALMON $10.59 LB.

LEMON PEPPER OR CAJUN
- SEASONED SALMON FILLETS $14.99 LB.
- SNAPPER $11.59 LB.

CANADIAN
WALLEYE FILLETS
- 6-8 OZ, 8-10 OZ $10.99 LB.
- 11 LB. BOX (6-8 OZ, 8-10 OZ.) $109.99 EA.

CLEANED LAKE SMELT $7.59 LB.
- 12 LB. BOX $83.90 EA.

BATTERED SMELT $11.59 LB.
- 5.5 LB. BAG $60.99 EA.

CANADIAN LAKE PERCH $18.99 LB.
- 11 LB. BOX $198.90 EA.

BLUEGILL/SUNFISH $19.59 LB.
- 11 LB. BOX $209.99 EA.

ZANDER PERCH 20-40G $11.99 LB.
- 11 LB. BOX $112.99 EA.

ZANDER PERCH 40-60G $10.99 LB.
- 11 LB. BOX $103.99 EA.

WHITE FISH FILLETS $11.99 LB.

THAW & EAT
COOKED SHRIMP
2 LB. BAGS
- 21-25 COUNT $19.90 EA.
- 16-20 COUNT (TAIL OFF) $20.90 EA.
- 16-20 COUNT $20.90 EA.
- 13-15 COUNT $26.90 EA.

P.D. RAW SHRIMP
2 LB. BAGS
- 8-12 COUNT $24.90 EA.
- 13-15 COUNT $21.90 EA.
- 21-25 COUNT $16.90 EA.
- 16-20 COUNT (TAIL ON) $17.90 EA.
- 16-20 COUNT (TAIL OFF) $19.90 EA.

RAW EASY PEEL SHRIMP
- 1 LB. 31-40 COUNT $9.90 EA.
- 2 LB. 31-40 COUNT $14.90 EA.

TEXAS BAY
RAW SHELL ON SHRIMP
- 2.5 LB BAG $31.90 EA.
- 5 LB BAG $54.90 EA.

BROKEN SHRIMP
- 2 LB. LARGE 20-40 COUNT $15.90 EA.
- RAW 2 LB. LARGE 20-40 COUNT $14.90 EA.

THAW AND EAT SHRIMP TRAY W/ SAUCE $11.90 EA.

SHRIMP SKEWERS
- 1 LB. 25 COUNT PER POUND $10.90 EA.
- 1 LB. 36 COUNT PER POUND $9.90 EA.

BREADED SHRIMP
JUMBO BUTTERFLY
- 2 LB. BAG $14.90 EA.
- 3 LB. BOX (16-20 CT.) $20.90 EA.
- 3 LB. BOX (21-25 CT.) $18.90 EA.

BREADED COCONUT SHRIMP
- 28 OZ. BAG $13.90 EA.

BEER BATTERED COD
- YUENGLING $9.99 LB.
- 10 LB. BOX $95.99 EA.

CLAM STRIPS $9.99 LB.
9 PC/18 OZ

STFD SCALLOPS $10.59 EA.

SEASONED COD
- POTATO CRUSTED W CHIVES & CHEESE $9.99 LB.
- SUMMER HERB CRUSTED $9.99 LB.

SALTED & SMOKED
BLIND ROBBINS $10.59 LB.

GARLIC HERB, TORTILLA CHIPOTLE, LIME, PARMESAN, PECAN CRUNCH, COCONUT W/MANGO
TILAPIA $9.99 LB.

FROG LEGS
- 2 LB. BOX 2-4 OZ $19.59 EA.
- SMALL 6-8 CT. 5 LB. BOX $36.90 EA.
- MEDIUM 4-6 CT. 5 LB. BOX $41.90 EA.
- LARGE 2-4 CT. 5 LB. BOX $46.90 EA.

4-6 CT.
PRAWNS
- 2 LB BAG. $29.90 EA.

WILD CAUGHT, WHOLE COOKED
CRAWFISH $5.99 LB.
OR 5 LB. BAG $22.99 EA.

SCALLOPS
- U-10 JUMBO USA $18.99 LB.
  or 5 LB. Bag $89.99
- MEDIUM 20/30 CT USA $12.99 LB.

1-2 LB.
OCTOPUS $5.99 LB.

GREAT FOR CRAB CAKES
PASTEURIZED CRAB MEAT
- 16 OZ. CLAW MEAT $26.99 EA.

SNOW CRAB 5-8 CT.
- 2 LB. BAG $24.90 EA.

SNOW CRAB 10UP
- 5 LB. BAG $79.90 EA.

SNOW CRAB 12UP
- 5 LB. BAG $109.90 EA.
- 10 LB. BAG $205.90 EA.

GOLDEN KING CRAB LEGS
- 2 LB. BAG $44.90 EA.

14/17 CT.
KING CRAB
- 5 LB. BAG $149.90 EA.
- 10 LB. BAG $285.90 EA.

9/12 CT. LARGE
KING CRAB
- 5 LB. BAG $164.90 EA.

6/9 CT. JUMBO
KING CRAB $39.90 LB.

DUNGENESS CRAB $24.90 LB.

MUSSELS
- 1 LB. FULLY COOKED $4.99 LB.
- 1 LB. IN GARLIC & BUTTER $5.99 LB.

OYSTERS
- HALF SHELL 6 CT/12 OZ $9.99 LB.
- BREADED OYSTERS $12.99 LB.

COLD & WARM WATER
LOBSTER TAILS
- 5-6 OZ. $14.90 EA.
- 8-10 OZ. $24.90 EA.
- 14-16 OZ. $32.90 EA.

FRESH OYSTERS
$18.50 per lb. | $125.00 per gallon

Affordable pet INSURANCE

Pets are family – they fill our days with love and joy.

No one ever wants to imagine their pet sick or injured. But with Physicians Mutual pet insurance, you can help keep your pet healthy and happy.

Go to any vet

$

100% reimbursement on vet bills available

No lifetime limit on benefits

Help protect your pet and pocketbook

1-877-792-1876

InsureBarkMeow.com/Shop

Physicians Mutual pet™

Physicians Mutual Insurance Company
For complete details, including costs and limitations, please contact us. Product not available in all states.
6294

HELP WANTED
Propane Delivery Driver

Full Time Position
Competitive Pay & Benefits Package

Marlette Oil & Gas Co.
2875 Main St. Marlette
Ph: 989-635-7559 Fax-989-635-5315

HELP WANTED
Experienced Auto Mechanic

Full Time Position
Competitive Pay & Benefits Package

Marlette Oil & Gas Co.
2875 Main St. Marlette
Ph: 989-635-7559 Fax-989-635-5315

FISH FRY

Every 3rd Thursday October - April
4:30 - 7:00 PM

All You Can Eat
$15
Come and Support the Veterans

Call Ken
989-551-5045

American Legion Post #7
110 West Frank St., Caro

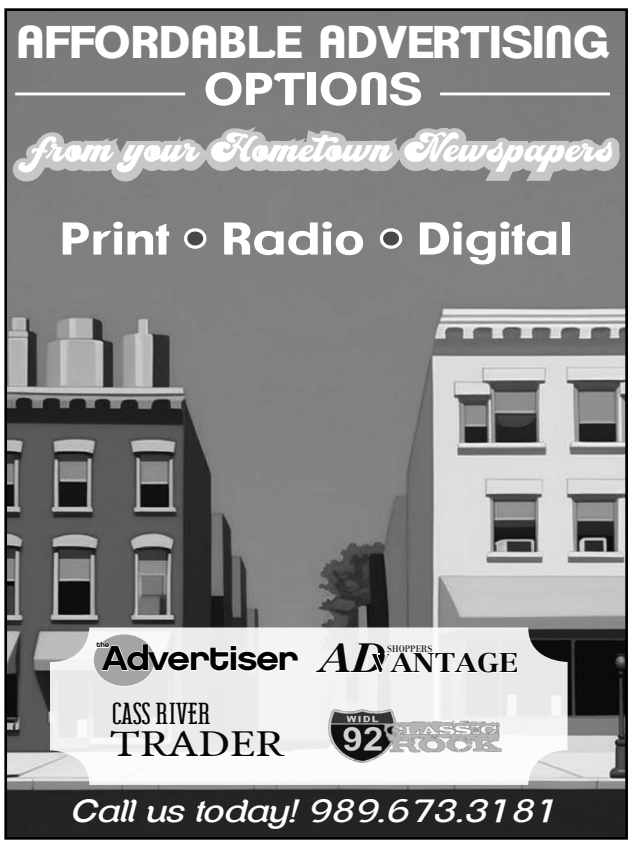

Check out these...

FANTASTIC AUCTIONS!

TRI-STATE
FARM, CONSTRUCTION & MUNICIPALITY EQUIPMENT
BI-WEEKLY ONLINE CONSIGNMENT AUCTION – MI, IN & OH
@ WWW.BIDNOW.US
BIDDING BEGINS CLOSING WEDNESDAY, NOVEMBER 29TH

Visit our website to view updated list of equipment throughout the states and contact telephone numbers for inspection! Call the office if you need assistance placing your bid.
We can place bids for you!

NOW ACCEPTING
CONSIGNMENTS FOR UPCOMING TRI-STATE FARM & CONSTRUCTION EQUIPMENT ONLINE AUCTIONS
@ WWW.BIDNOW.US

- Leave equipment at your location – eliminate transportation costs!
- Listing fees as low as $25 per item and no commission charged to the seller!
- Email photos and descriptions to us or call us to take the photos for a small fee.
- Give us a try and find out why thousands across Michigan and beyond are using our site to buy and sell their equipment!
- **Call the office or Email: tri-state@bidnow.us to consign equipment.**

Your consigned equipment is entered into the 'Machinery Pete" database which will appear alongside the Nationwide Equipment Dealer Listings! We advertise the Consignment Auction in Out of State publications with circulation in MI, IN, OH, IL, KS, MO and beyond!

Thinking of Selling Your Full Line of Equipment? We can also conduct equipment auctions at your location! Get the best audience possible by selling your equipment in one of our Online Auctions! Call **NOW** for a Confidential Consultation to discuss selling your Equipment in 2023!

Albrecht Auction Est. 1954 · BIDNOW Online Auctions
Albrecht Auction Service
989.823.8835 · www.BidNow.us

WE NEED YOUR GOLD & SILVER COINS, BULLION & UNWANTED - BROKEN JEWELRY

FROM SINGLE COINS TO COMPLETE COLLECTIONS, NOTHING TOO SMALL OR TOO LARGE. WE BUY IT ALL!

MID-MICHIGAN COIN AND JEWELRY

Gold * Silver * Bullion * Paper Money * Proof Sets * Coin Holders
Coin Books * Appraisals * Estates Jewelry * All Budgets
We Replace Watch Batteries

Mid-Michigan's Strongest Buyers! ***Over 35 years Experience!***

989-652-6467 ~ 146 S. Main St., Ste. 1, Frankenmuth *www.midmichigancoinandjewelry.com*

SugarCreek Apartments
APPLY FOR ONLY $50 & SECURITY DEPOSIT AS LOW AS $99!!
We now have pet friendly buildings with extra fee & deposit. Rent ranges from $740 - $1040. (Rent is not based on income). Central A/C, dishwasher, W/D hookups and walk-in kitchen pantry in every lovely apartment home. Corner of M-81 & Romain Rd. Call Diana today at 989-673-0515, evening appointments available! Check out our new website: mi-apartments.com & on Facebook!

YOUR AD HERE

the Advertiser

Feature your business in the
SHOPPERS ADVANTAGE
by contacting our Sales Department @
989.673.3181

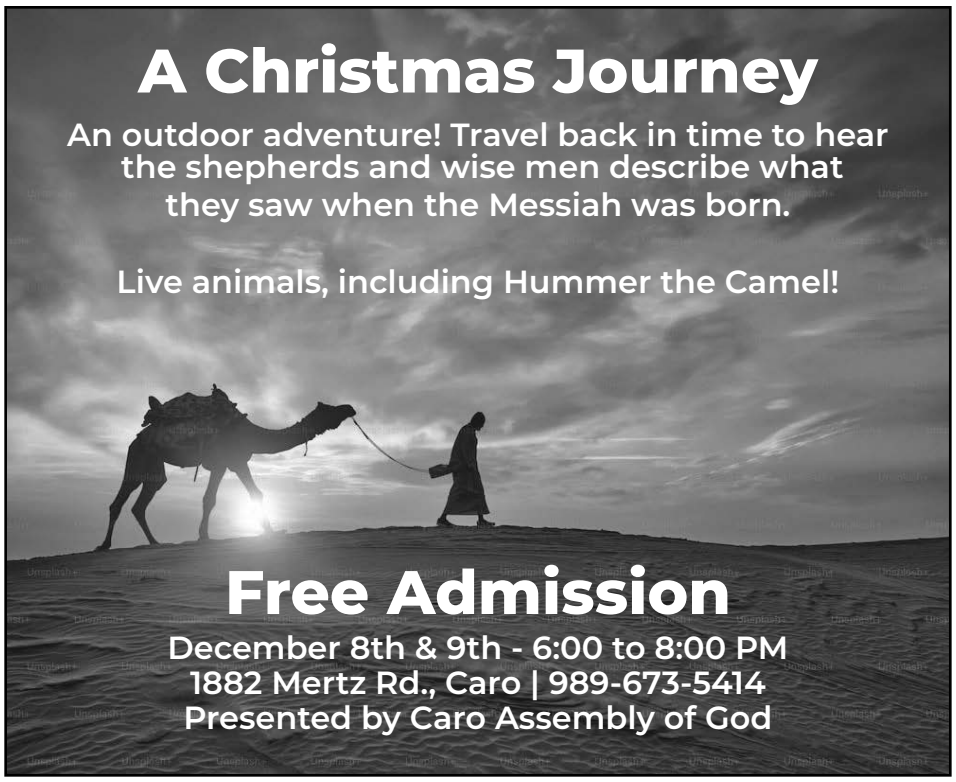

the Advertiser

Local help for the projects you care about. Check out our **Service Directory!**

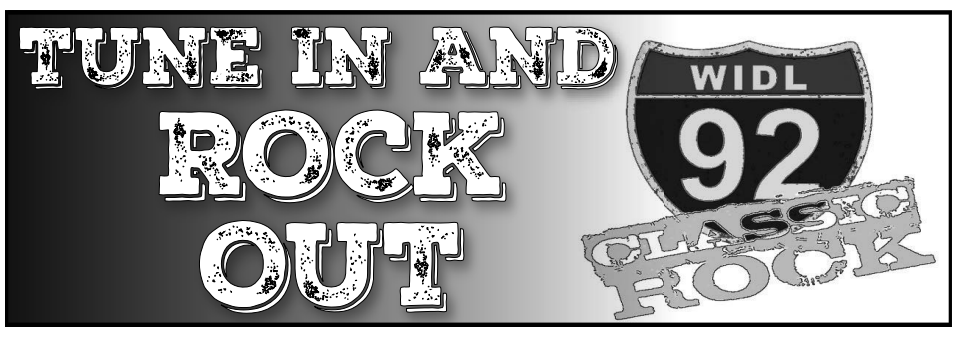

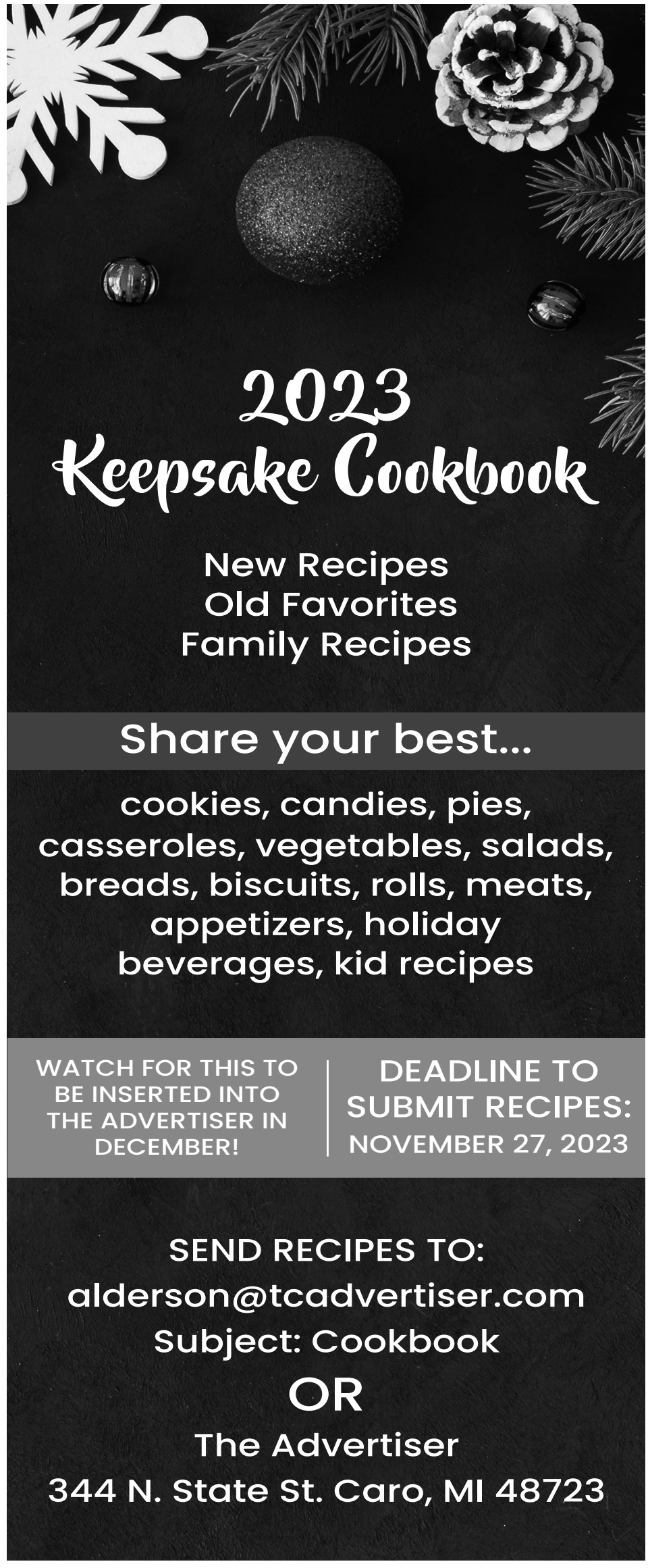

Gingerbread Village

THURSDAY, NOVEMBER 30 - SATURDAY, DECEMBER 2, 2023

ENJOY THE 2023 GINGERBREAD VILLAGE!

FIND THE CHEVROLET THAT'S RIGHT FOR YOU

Colorado

Silverado 1500

CHEVROLET

PAT CURTIS CHEVROLET

FIND NEW ROADS™

(989) 673-2171 700 N State St. Caro, MI 48723

View our full inventory at: patcurtischevrolet.com

We hope you enjoy Gingerbread Village!

CARO Rental

NEED IT? RENT IT!

989 673-5578

LP Gas Fill Station

Indoor & Outdoor Storage

Home Delivery Available

466 Ellington St., Caro • (989) 673-5578

Generations of Beauty

119 N. State St. Caro, MI

989-672-1515

Toys 4 Tans

November 20th through December 6th

1 New Toy = 2 Free Visits

2 New Toys = 4 Free Visits

All toys will be donated to:

Thumb Area Mud Runners

Tuscola County Christmas for Kids

Limit of 10 Free Visits Per Person

Free Visits Excludes Tanning Bed #3

Earned visits can be used anytime but expire January 31, 2024

From our POET family to yours

Merry Christmas & Happy New Year

grow your business.

SHOPPERS ADVANTAGE

989.673.3181

the Lighthouse NEUROLOGICAL REHABILITATION CENTER AND All In One Auto

Toy Drive

NOVEMBER 1ST – DECEMBER 10TH

Help us bring joy & cheer to the children of Caro Community Schools
Please drop off new, un-wrapped, boy or girl toys--ages 5-12
We welcome cash donations and will shop for you!

DROP OFF SITES:

THE LIGHTHOUSE THERAPY CENTER
1655 E. CARO RD, CARO

ALL IN ONE AUTO
2237 TOMLINSON RD, CARO

STEPHENS' TIRE — LITTLE TOWN FEEL... TIRES AND SERVICE — BIG TIME SERVICE YOU CAN TRUST!

Have fun at Gingerbread Village

HOURS:
M – F: 8 a.m. to 5:30 p.m.
Saturday: 8 a.m. – Noon

WE DO!
- New & Used Tires of all kinds
- Brakes
- Alignments
- Front ends and Suspensions

OWNERS
Adam and Kim Fetting
Kim@stephenstireservice.com

Phone: **989-673-2621**
Fax: **989-672-0680**
1200 W. Caro Rd.
Caro, MI 48723

Hills & Dales HEALTHCARE

ENJOY THE 2023 GINGERBREAD FESTIVAL!

Caro Rapid Care Now Open! Visit us at: 1048 E. Caro Rd, Caro, MI 48723
hdhlth.org · (989) 912-6532

Muffler Man
Complete Car Care Center

SPECIALIZING IN:
• Air & Cabin Filter • Air Conditioning • Battery • Brakes
• Check Engine Light Diagnostic • Electrical
• Exhaust • Oil Change • Steering/Suspension

989-673-7962 • 751 S. STATE ST., CARO
OPEN 8:00 - 5:00 Monday - Friday, 8:00 - 1:00 Saturday
RAINBOW MUFFLER NATIONWIDE

DISCOVER VISA MasterCard

the Advertiser 989-673-3181

Support Local Businesses, Check out the Service Directory.

Gingerbread Village

THURSDAY, NOVEMBER 30 - SATURDAY, DECEMBER 2, 2023

Moore Motors

www.themooreautogroup.com

(989) 673-4171 1725 W Caro Rd. Caro, MI

Have a good time at Gingenbread Village!

NEW CAR SALES

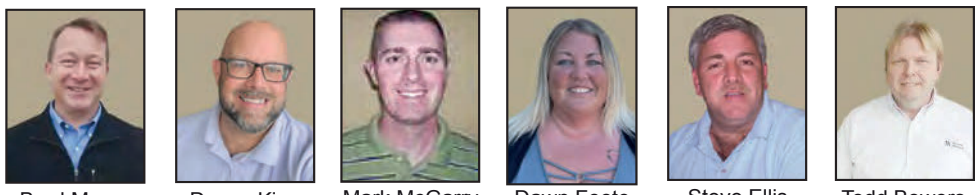

Brad Moore Caro | Denny King Decker | Mark McGarry Crosswell-Lexington | Dawn Foote Decker | Steve Ellis Saginaw | Todd Bowers Owendale

CHRYSLER DODGE Ford RAM Jeep

TUSCOLA COUNTY MEDICAL CARE COMMUNITY

1285 Cleaver Road, Caro
989.673.4117 • www.tcmcf.org
Alzheimer's Care - Skilled Nursing Care
Physical Rehabilitation

Enjoy the Gingerbread Festival

Enjoy the Gingerbread Village!

Dr. Joe Aoun

Dr. Lisa Burson

THE FOOT & ANKLE SPECIALISTS OF CARO

989-673-3338 150 Millwood Caro, MI 48723

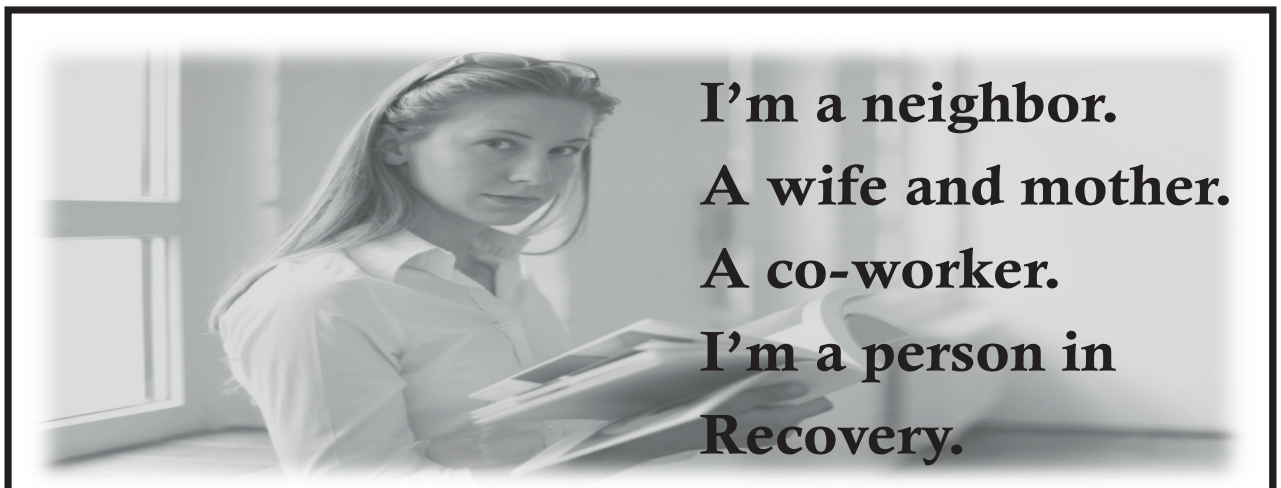

YOU are NOT ALONE!

Millions of people are affected by mental illness each year. Across the country, many people just like you work, perform, create, compete, laugh, love and inspire every day.

Mental health treatment has made recovery a reality for people experiencing mental illness.

- *In February 2021, 39.9% of adults in Michigan reported symptoms of anxiety or depression.*
- *1 in 20 U.S. adults experience serious mental illness each year.*
- *1 in 6 U.S. youth (6-17 years) experience a mental health disorder.*

(source: nami.com)

TUSCOLA Behavioral Health Systems

Tuscola Behavioral Health Systems
989.673.6191 or 1.800.462.6814
Emergency Services available 24/7
www.tbhsonline.com

D&J GARAGE
Your local automotive specialists!
Domestic, Import, Diesel

989-674-8680
6691 Center Street, Unionville
M-F: 8-5pm
Sat-Sun: Closed

Cat-Man
MAINTENANCE
FIRE WOOD
FOR SALE

CALL KEVIN
231.287.2015

CARO CPL
(CCW) CLASS
Saturday,
December 2nd

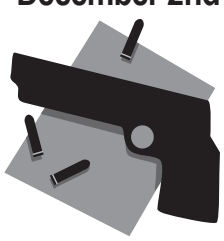

Stop in at Gambles
Gun Shop in Caro
to register or call

Ron Champagne
989-670-5234

RED MAPLE MARKET
5032 Schwegler Rd, Cass City, MI 48726
Open: Monday, Tuesday, Thursday & Friday 8:00 AM - 5:00 PM
Saturday 8:00 AM - 4:00 PM | Closed Wednesday & Sunday

Grand Opening!
10% OFF STORE WIDE
*EXCLUSIONS APPLY
Pine View Fabrics
Inside Red Maple Market
Friday & Saturday
November 24th & November 25th
Free Refreshments!
Bulk Foods - Fresh Bakery - Countryside Jams - and More!

SHOPPERS ADVANTAGE
989-673-3181

SHOPPERS ADVANTAGE Service Directory

Support Local Businesses, Check out the Service Directory.

T.C.U. Tri City Urology

Steven L. Jensen, M.D.

Aditya D. Bulusu, M.D.

Glen E. Kershen, M.D.

Leigh T. Gilpin, D.O.

ADULT & PEDIATRIC UROLOGY MALE & FEMALE

Accepting New Patients!

- Prostate Diseases
- Cancer Surgery, Treatment & Screening
- Kidney Stone Treatment
- Impotence
- Laser & Shockwave Lithotripsy
- Urinary Incontinence (Male & Female)
- Infertility
- Vasectomy
- Interstim Therapy
- Laparoscopic Surgery
- Microwave Thermal Therapy

24 HOUR COVERAGE 7 DAYS A WEEK!

Saginaw, MI 48601
1117 S. Washington Ave
P. 989-791-4020

Bay City, MI 48708
4 Columbus Ste. 130
P. 989-895-2634

West Branch, MI 48661
565 Progress St., Ste. D
P. 989-791-4020

Tawas, MI 48763
295 Maple St., Ste. 201
P. 989-791-4020

Standish, MI 48658
805 W. Cedar Rd.
P. 989-791-4020

Bad Axe, MI 48413
1115 Vandyke Rd., Ste. 2
P.989-623-0369

Caro, MI 48723
2050 E. Caro Rd
P. 989-623-0369

Frankenmuth, MI 48734
600 Main St., Ste. 230
P. 989-791-4020

895-2634 | 791-4020
www.tricityuro.com

8 Locations!

SHOP SMALL

Small Business Saturday
November 25, 2023

Every Day
Carhartt
10% OFF
MSRP

Additional 25% OFF
Select Carhartt Items &
In Stock Stormy Kromer Items

STORMY® KROMER

All other in stock Carhartt additional 10% OFF

carhartt

10% OFF ALL IN STOCK
Argos & Country Clippers

KIRK'S SUPPLY

3995 Fairgrove Rd., Fairgrove, MI
(989) 693-6741 • www.kirks-mi.com

HAPPY THANKSGIVING

from All of us at SIR Heating & A/C

HOLIDAY SPECIAL!

GENERAC Home Generator Systems

SIR

HEATING AND AIR CONDITIONING, LLC

SERVICE • INTEGRITY • RELIABILITY

$1000 OFF
PLUS 1 YEAR
FREE
MAINTENANCE
$250.00 value
*Offer good through 12-31-23

Amana Heating & Air Conditioning

GENERAC®

WE OFFER DISCOUNTS FOR MILITARY, SENIORS AND TEACHERS!

989.545.9350 | 8484 STATE RD, MILLINGTON

We found the best
"Cherry" for the top

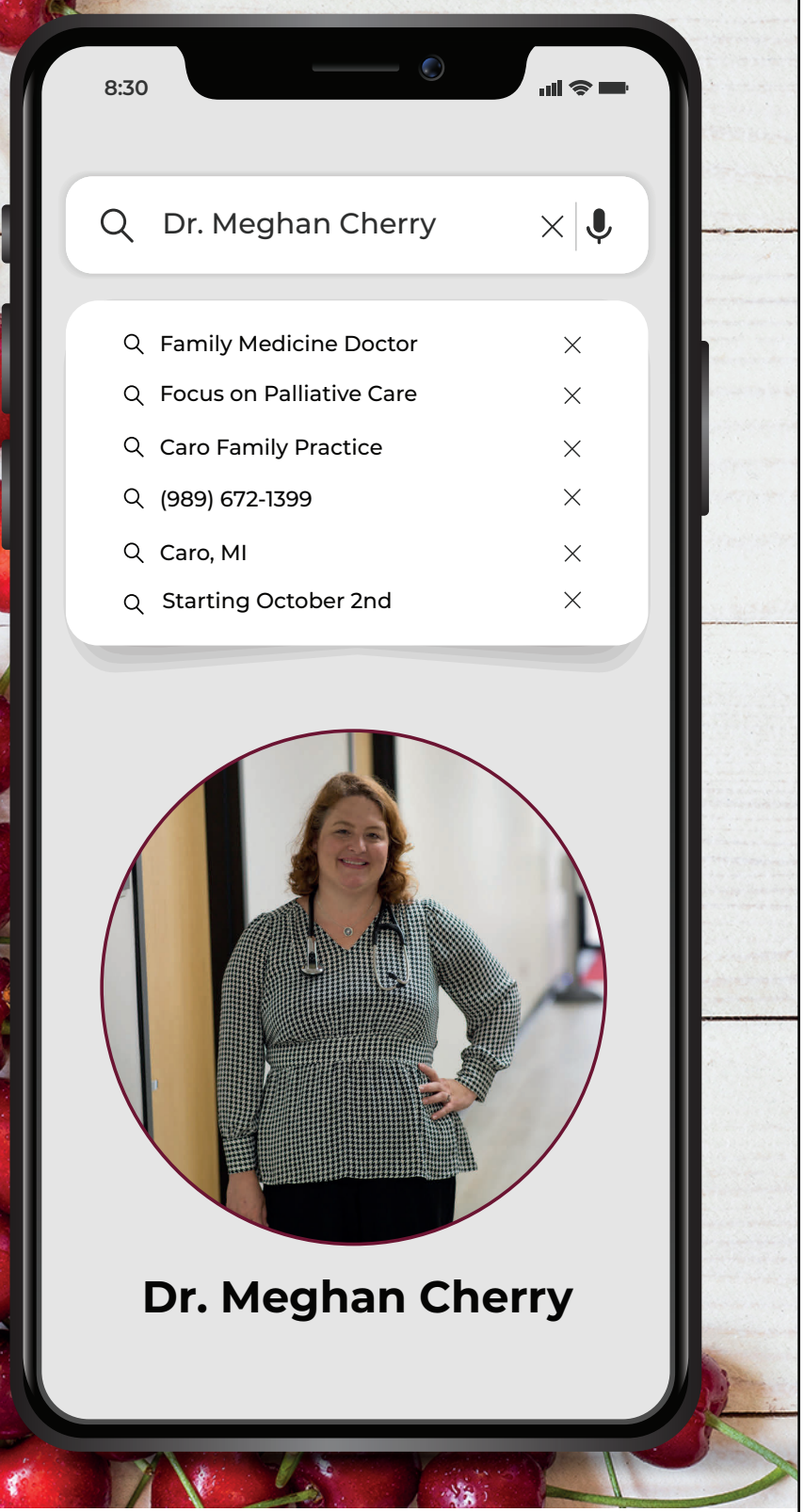

Hills & Dales
HEALTHCARE

Caro, MI | (989) 672-1399 | hdhlth.org

Custom & Venison Sausage
Made From Your Boneless Meat

Joe's SMOKIN Recipe

989-975-1745 | www.joessmokinrecipe.com

Over 20
Different
Varieties &
Homemade
Sausage

HOURS: Oct. 1st to Dec. 31st

MONDAY - FRIDAY	SATURDAY	SUNDAY
5:30 p.m. - 8 p.m.	9 a.m. - 5 p.m.	By Appointment

✷ Rest of the year by appointment ONLY. ✷

Welcoming Elizabeth Campbell!

Esthetician
Spa Packages Available

Esthetic Menu
Facials
Signature Facial | Luxe Custom Facial
Ultimate Rejuvination Facial
Acne Facial | Mini Facial | Chemical Peels

Lash & Wax
Eyebrow Wax | Lash Lift | Lash Lift & Tint
Brow Lamination & Tint | Brow Wax & Tint

20% off first visit
mention this ad

~ Tanning
~ Spray Tanning

We will beat competitors tanning pricing

Holiday Boxes Coming Soon!

Scan For Facebook Page!

STUDIO J
Salon & Tanning (Formerly Time Out)
180 N State St Caro • 989.672.8463

Service Directory • Service Directory • Service Directory • Service Directory • Service Directory

ATTORNEY

BANKRUPTCY ATTORNEY
"The Compassionate Attorney"

Kimberly Kramer

Let's Talk!
Our office is 2 blocks from the courthouse for your area.
FREE CONSULTATIONS!
CALL
989-575-3012
www.kimberlykramerlaw.com

BARN WOOD

DO YOU HAVE AN OLD BARN THAT NEEDS TO BE TAKEN DOWN?
We will do that for you and pay for any wood we take!

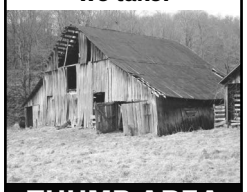

THUMB AREA RECLAIMED BARN WOOD
Call Today!
989-872-5880

SPOTLIGHT ON:

PAINTING BY BENJAMIN
FAMILY OWNED AND OPERATED
FULLY INSURED
INDOORS/OUTDOORS
YOU NAME IT, WE PAINT IT.

CALL OR TEXT FOR FREE ESTIMATES
989.823.4024
benjaminstarr2@gmail.com

CONCRETE

WJH CONCRETE
Residential & Commercial

•Pole Barns •Basements
•Driveways •Garages
•Patios •Steps
•Sidewalks
•Tear Out & Replacement
•Curbs & Gutters
Over 40 Years of Quality Workmanship
Licensed & Insured
www.wjhconcrete.com
989-843-0068

CONSTRUCTION

GENTNER CONSTRUCTION, INC.
- Decks
- Ceramic tile
- Replace doors
- Remodel bathrooms

Licensed & Insured
Give Dave a call for free estimates
810-322-0030

CONSTRUCTION

TOP VALUE CONSTRUCTION LLC
KITCHEN, BATH & BASEMENT REMODELS
MASONRY
FLOORING INSTALLATION
DECKS AND FENCES
INTERIOR, EXTERIOR & EPOXY PAINTING
TILE AND BACKSPLASHES
TOPVALUECONSTRUCTIONLLC.COM
info@topvalueconstructionllc.com
Kingston, Michigan
586.995.7028

DRYWALL

SKL Home Improvement LLC.
Sam O'Connor
989.551.1296
Home repairs
Remodels
Renovations
Interior & Exterior
Flooring

Throughout Michigan
Samoconnor85@yahoo.com

DUCT CLEANING

Fresh Air Duct Cleaning

Professional Comprehensive Cleaning of
* Air Ducts
* Heating/Cooling Equipment
* Dryer Vents
* Air Handling Equipment

State Licensed & Insured
Friendly Over The Phone Price Quotes
"Helping furnaces & people breathe better since 1998"
989-673-3800

ELECTRICIAN

Dost Electric
Licensed Electrical Contractor
Residential & Commercial

Generator Hookup • New House Wiring • Remodel Wiring • Sevice Upgrades
989-551-5820

FLOORING

E&M Painting and Epoxy Flooring, LLC
MATT ERLENBECK & PAT MULLIGAN
Owners

PAINTING & EPOXY FLOORING
989.484.7994
OR 989.316.9181
8766 Bay City Forestville Rd.
Fairgrove, MI
Licensed & Insured

FLOORING

WARJU'S FLOORING
CarpetsPlus COLORTILE
AMERICA'S FLOOR STORE
- *Luxury Vinyl Plank*
- *Carpet*
- *Tile*
- *Hardwood*
- *Linoleum*

FREE ESTIMATES
1146 E. Caro Rd. • Caro
989-672-3338
"Leading the area in vinyl plank flooring."
We bring the store to your door
866-375-9591
Robert Warju, Owner

GARAGE DOORS

Horizon Overhead Door
Residential
Commercial
- Installation
- Service
- Garage Doors
- Openers

989-214-1168
Horizonoverheaddoor.com
Horizonoverheaddoor@gmail.com

GRAPHICS

BRENTWOOD GRAPHICS
815 S. Hooper St., Caro

Custom screen printed apparel, t-shirts, jackets, hats, aprons, bags, uniforms, laser engraving, trophies, plaques, awards, embroidery and much more!
Call: 989-673-6613

GUTTERS

HEINLEIN FACELIFTS
989-751-4951
CALL OR TEXT

SEAMLESS GUTTERS
LEAF PROTECTION

GUTTERS

POMEROY SEAMLESS GUTTERS & LEAF GUARD

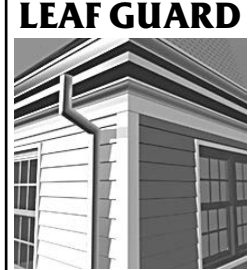

Bill Pomeroy
3765 W. Caro Rd.
Caro, MI
989-673-4026
Cell: 989-770-0062

HANDYMAN

American Maintenance and Repair
SMALL JOB SPECIALIST
25 Years Experience in Residential Construction
· Credit cards accepted
· 30 day billing
· Discounts available!
CONTACT US
989-318-1457
amandrtuscolami@gmail.com
American Maintenance and Repair
Full list of services & and discounts can be found at:
amrtuscolami.com

HANDYMAN

Cat-Man Maintenance
Accepting **New** Customers
- Light Home Maintenance
- Snowplowing
- Fire Wood
- Food Plots
- Brush Hogging
- Driveway Grading
- Concrete Masonry

Call Kevin — 231.287.2015

HANDYMAN

NO LIMIT
Handyman Service
Roofing
Siding
Windows
Doors
Painting
Decks
& More
Free Estimates
Fully Insured
We do it all, big or small!
989•863•0724

Your ad will run in
THE ADVERTISER (WED. & SAT.), CASS RIVER TRADER (SAT.) AND SHOPPER'S ADVANTAGE (SAT.)
exposing your business to over 65,000 people per week!

CONTACT US TODAY!
Email: classifieds@tcadvertiser.com
Phone: **989.673.3181**
344 N. State St., Caro, MI 48723

Service Directory • Service Directory • Service Directory • Service Directory • Service Directory

HEATING

FURNACES & STOVES FOR SALE

LARGE IN STOCK INVENTORY

- **Hearthstone** heating stove
- **Blaze King** heating stove
- **Ds Stoves** heating stove
- **Heco** kitchen stove
- **Kitchen Queen** heating stove
- **Stainless Steel** Chimney
- **Swahn Coolers**

HEATWAY SALES

989-872-4745
7724 Severance Rd.
Deford, MI

HEATING & COOLING

Pro Temp Heating & Cooling

- Central A/C
- Gas & Oil Furnaces
- Mobile Home Furnaces
- Hot Water Boilers
- Sales & Service

HEATING and AIR CONDITIONING

Paul L. Brown
Owner
State Licensed & Insured
CALL
989-872-2734

HEATING & COOLING

SIR HEATING AND AIR CONDITIONING, LLC
SERVICE • INTEGRITY • RELIABILITY
Amana Heating & Air Conditioning

WE SERVICE ALL FURNACE AND AC MAKES AND MODELS!

FREE Quotes for:
- Furnaces
- Air conditioners
- Generac generators
- Water heaters
- Garage/barn heaters

989-545-9350
SIRHVAC.COM
FREE ESTIMATES · 24/7 SERVICE
DISCOUNTS FOR SENIORS, VETS AND TEACHERS

INSURANCE

Randy Samson
Agent
randy@randysamson.com
Serving the area for 30 years!
Home • Auto Life • Business

BRIDGEPORT
(989) 777-0340
6793 Dixie Highway
Bridgeport MI, 48722

CLIO
(810) 686-0240
3493 W. Vienna Road
Clio MI 48420

State Farm

LANDSCAPING

Yard works Landscaping Services

- Seeding/Grading
- Excavating
- Driveways
- Bulk Mulch
- Stone
- Landscaping
- Brick Pavers
- Top Soil

Residential · Commercial

989-823-2707
Cell 810-614-4204

PAINTING SERVICES

PAINTING BY BENJAMIN
FAMILY OWNED AND OPERATED
FULLY INSURED
INDOORS/OUTDOORS
YOU NAME IT, WE PAINT IT.
CALL OR TEXT FOR FREE ESTIMATES
benjaminstarr2@gmail.com
989.823.4024

PAINTING SERVICES

DAN'S PAINTING & GENERAL REPAIR

- New Construction & Remodeling
- Wallpaper
- Texture
- Ceiling
- Water & Smoke Damage

Free Estimates
Insured
References Upon Request
989-673-0074

PHARMACY

Ehardt's PHARMACY AND MEDICAL SUPPLY
Since 1981

CASS CITY
Located in Ben's!
(989) 912-3211

MARLETTE
Open: Mon-Fri 9am-6pm
Open: Sat. 9am-3pm
(989) 635-7777

- Covid Vaccine Available Daily
- Standard Flu Vaccinations Starting September 1st

Visit us online at ehardts.com

PLUMBING

WATER HEATERS R US
LICENSED AND INSURED

MIKE UTTLEY
31 YEARS OF EXPERIENCE

- Master Plumber
- Specialized water heater changeouts
- On demand water heaters
- Lowest prices around

THERE'S ONLY ONE PERSON TO CALL
989-770-2242

POWERWASHING

ALL ELITE POWERWASHING

- Houses
- Driveways
- Sidewalks
- Decks
- Sheds
- Industrial Vehicles

$25 off your first house wash

(989) 553-6561

PUMP REPAIR

PAUL'S PUMP REPAIR

Water pump and water tank sales & service

Geothermal Pump Systems

Salt free iron conditioners & water softeners

* In-home service on all brands

Paul's Pump Repair
989-673-4850
800-745-4851

REMODELING

Moore Complete

Painting, Home Improvements & Moore!

- *Insured*
- *Free Estimates*

Call
(989) 213-2014

You Deserve Moore!

RESALE

Mayville Area Share Shop

Open to the Public:
Mon, Wed & Sat
10 AM - 4 PM

Monthly $2 Bag Sales!!

Thrift store offers gently used small household items, furniture, and clothes for the family, most for 25c

Winter coats.....$2
Spring Jackets.....$2
Prom dresses.....$4

Donations accepted during business hours. Donation pickup of larger items available upon request.

Reciepts received from the thrift store sales returns to the community, through the food pantry and utility assistance for local areas only.
Non Profit All Volunteers.

989.843.5370
6037 Fulton St.
(Just south of the light on the east side)
Mayville, MI 48744

ROOFERS

HARMON And Sons LLC
866-427-6668

Financing Available
Free Estimates

1 ROOFING SPECIALIST

"WE DON'T BUILD HOPES, WE BUILD DREAMS"

ROOFERS

JOSEPH'S Construction, LLC

SPECIALIZING IN ROOFING

Shingles • Metal
Flat Roofing • Siding
Doors • Decks • Windows
POLE BARNS

Licensed & Insured
Cell: 989.996.1344
josephsconstruction@gmail.com

ROOFERS

YOUR ROOF IS OUR PROOF

SCAN TO BOOK TODAY!

ROOF TREND
CALL US TODAY!
989.670.3803
ROOFTREND.COM

ROOFERS

Preferred Roof Solutions

DOES YOUR ROOF NEED ATTENTION?

COMPANY TRAINED
- METAL ROOF RESTORATION
- FLAT ROOF SPECIALIST

CONTACT US!

JOE: 989-550-1999
AFTER 5:00 PM
RAY: 989-872-5216

ROOFERS

BRESKY
SIDING & BUILDING REPAIR

A family-owned and -operated business with over 35 years of experience

- ROOFING
- BATH REMODELING
- EXTERIOR/INTERIOR REMODELING
- KITCHEN REMODELING
- SIDING
- COMMERCIAL

HomeAdvisor TOP RATED

DEREK BRESKY
Co-Owner | 989-874-5148
989-529-8167
5450 N. VERONA RD.
KINDE, MI

ROOFERS

Voted Best Roofer
Tuscola Readers Choice Since 2015

STAR IMPROVEMENTS OF MI

WINDOWS GUTTERS
ROOFING SIDING

Full licensed & Insured

HOME OF 20,000 WORKMANSHIP GUARANTEE

STARIMPROVEMENTSOFMI.COM • 221 N. Water St., Vassar, MI
989.823.7283

STUMP REMOVAL

JARUZEL'S STUMP GRINDING

3701 MILLINGTON RD.
MILLINGTON MI
(989) 205-0131

FULLY INSURED
OVER 25 YEARS EXPERIENCE

Your ad will run in
THE ADVERTISER (WED. & SAT.), CASS RIVER TRADER (SAT.) AND SHOPPER'S ADVANTAGE (SAT.)
exposing your business to over 65,000 people per week!

CONTACT US TODAY!
Email: classifieds@tcadvertiser.com
Phone: **989.673.3181**
344 N. State St., Caro, MI 48723

CLASSIFIEDS **marketplace**

Call 989.673.3181
Ask for Emalee
classifieds@tcadvertiser.com

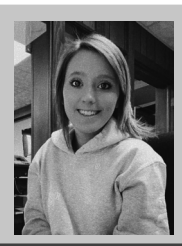

Office Hours:
8 am - 5 pm
Deadline:
Mon. & Wed. - 5 pm

989.673.3181
MasterCard VISA DISCOVER
tuscolatoday.com

AUCTIONS

TOY TRACTORS, FISHING LURE & BRYER & ANIMALS ONLINE AUCTION. Lures by Heddon, Helin's Flatfish, Cisco Kid 1950, Kwikfish and many others. Great collectables. Bid now through December 11 at Bid.SherwoodAuctionServiceLLC.com 1-800-835-0495.

CHRISTMAS TREES

CHRISTMAS TREES FOR SALE: Blue, White, Black Hill and Serbian Spruce, Balsam & Concolor Fir. U-Pick and precut available. Bremer's Tree Farm, 989-659-3185, Munger.

ELECTRICIAN

ELECTRICIAN: Retired, highly skilled, no job too small. Generator hookups. Reasonable rates. Working areas: Lapeer, Saginaw, Tuscola, Sanilac, and Huron Counties. Call George 989-795-2070

FOR SALE

BARTLEY FURNITURE KITS (1993), Kit numbers: BCS-0600, TDS-0140, TDC-0141, PTC-0222, W+M-0233, SEC-0254, SWC-0290, Simon Willard Limited Edition Grandfather Clock Kit. Call 989-670-4440 for pricing.

FOR SALE Fifth wheel Cardinal trailer, good condition. 30 ft, w/2 slides. $15,000. Call 989-239-9573

FOR SALE: Craftsman 2 stage 5HP Tecumseh engine, 24in electric start snow blower, excellent condition. $400.00, call 989-670-4440.

WOODWORKING LUMBER Priced from .80 - $3.00 board ft. Walnut 2" to 4" thick, Butternut Cherry 1" to 2" think. Oak, Maple, Ash, Beech Basswood - for carving, Poplar, and also Lathe stock. Call 989-670-7974.

FURNITURE

A KING PILLOW TOP MATTRESS SET new in plastic, slightly damaged in shipping, cost $2,100, sell for $350. Call 810-922-0591

A QUEEN MATTRESS SET, new with warranty, $175. Call 810-922-0591.

ADJUSTABLE BED WITH IM COMFORT GEL Memory Mattress. New with warranty would cost $4700. Must sell! $975 Call 810.922.0591

AN AMISH LOG HEADBOARD and Queen Pillow Top Mattress Set. Brand new-never used, sell all for, new in plastic. Cost $800, sell for $275. Call 810-922-0591

HELP WANTED

HELP WANTED: FARM HANDYMAN- hardworking, honest, dependable, animal friendly, quality oriented, experienced with equipment and tools. Building repairs,fencing, painting, tree trimming, lifting 45lb+. Call 810-252-3016.

LAWN & GARDEN

GARDEN TILLING driveway grading, post-pole auger work, brush mowing, all types of skid steer work. Call Nate at 989-551-6783

MISCELLANEOUS

AMISH BUILT storage sheds and mini cabins delivered to your site anywhere in Michigan! Starting at $2,500.00. mynextbarn.com 989-832-1866

BATHROOM RENOVATIONS. EASY, ONE DAY updates! We specialize in safe bathing. Beautiful walk in showers with no slip flooring. Also, grab bars and seated showers available. Waiving All Installation Costs, Plus No Interest and No Payments for 1 Year: 877-401-2404

DIRECTV SPORTS PACK - 3 Months on Us! Watch pro and college sports LIVE. Plus over 40 regional and specialty networks included. NFL, College Football, MLB, NBA, NHL, Golf and more. Some restrictions apply. Call DIRECTV 1-888-351-0154

DISH NETWORK: Only from Dish- 3 year TV Price Guarantee! 99% Signal Reliability, backed by guarantee. Includes Multi-Sport with NFL Redzone. Switch and Get a FREE $100 Gift Card. Call today! 1-866-950-6757

DURACELL. The #1 trusted battery brand now offering the M150 Portable Power Station. When fully charged the M150 provides enough power to charge all your devices- laptops, phones, tablets, earbuds and more for work and fun. Give the gift of portable power this holiday season -only $199. Go to portablepower.info/187

ELIMINATE GUTTER CLEANING FOREVER! LeafFilter, the most advanced debris- blocking gutter protection. Schedule a FREE LeafFilter estimate today. 15% off Entire Purchase. 10% Senior & Military Discounts. Call 1-866-495-1709

ELIMINATE GUTTER CLEANING FOREVER! LeafFilter, the most advanced debris-blocking gutter protection. Schedule a FREE LeafFilter estimate today. 20% off Entire Purchase. Plus 10% Senior & Military Discounts. Call 1-844-369-2501

FREE HIGH SPEED INTERNET for those that qualify. Government program for recipients of select programs incl. Medicaid, SNAP, Housing Assistance, WIC, Veterans Pension, Survivor Benefits, Lifeline, Tribal. 15 GB internet service. Bonus offer: Android tablet FREE with one-time $20 copay. Free shipping & handling. Call Maxsip Telecom today! 1-866-783-0224

TREE SERVICE

HI RISE TREE SERVICES
Tree Trimming & Removal
Specializing in Climbing
Free Estimates
Clean Up Available
Protect Your Investment Today
989.872.1899
2195 Crawford Rd.
Cass City, MI 48726

TREE SERVICE

One Call Tree Service
Professional Arborist
Fully Insured
FREE ESTIMATES
Nick (810)858-6628
TREE REMOVAL
TREE TRIMMING
LOT CLEARING
STORM DAMAGE
We also sell split firewood
Call to see what is available

TREE REMOVAL

K N D SERVICES
· Tree trimming & removal
· Storm damage cleanup
· Specializing in hard to remove trees, expert climber
Call or text for a free quote!
989.551.6783
Fully Insured
Serving Mid-Michigan for the 3rd generation, business built on integrity & trust!
Like us on Facebook

TREE REMOVAL

Raymond's TREE Inc.
COMMITTED TO BEAT YOUR BEST DEAL!
Tree Trimming & Removal • Brush Chipping • Hedges • Lot Clearings
Storm Damage • Stump Removal
Free Estimates • Quality Workmanship
Insured • Over 30 years experience
Residential & Commercial
Offers senior discounts
810.537.1757 Lonny Jr.
810.346.2593 Lonny Sr.
"like" us on facebook
Lonny_tree@yahoo.com
raymondstreeinc.com

WELDING

CRAWFORD WELDING
- CUSTOM WELDING & FABRICATING
- CUSTOM RAILINGS
- EQUIPMENT REPAIR & MORE
(989) 872-3640
45 N. CRAWFORD RD. DEFORD, MI 48729
OPEN MON. - FRI. 8:00 TO 4:00 · NO SUNDAY SALES

WINDOWS

Family Owned & Operated
ProVia
Energex
989-872-2884
Missed calls will be returned
4335 Pringle Rd. • Snover, MI 48472
Pleasant View Windows
Quality - Enjoy the Difference
Replacement & New Construction Windows
Entry, Patio & Storm Doors
Glass & Screen Repair
Showroom Now Open

CLASSIFIEDS marketplace

HELP WANTED

Looking for help for your business

Get your ad in today!

RENTALS

Get your **HOME RENTED QUICKLY!**

$29.95

4 editions • Up to 30 words + FREE online

VEHICLE SALES

We can help **SELL YOUR VEHICLE** for as little as

$29.95

4 editions • Up to 30 words + FREE online

EVENTS

Promote your **CRAFT FAIRS AND BAZAARS**

4 editions • 30 words or less

$22

Call 989.673.3181

Ask for Emalee

classifieds@tcadvertiser.com

Office Hours: 8 am - 5 pm

Deadline: Mon. & Wed. - 5 pm

989.673.3181

tuscolatoday.com

Visit tuscolatoday.com, then click Classifieds to view them for **FREE!**

LOW COST HEALTH INSURANCE. Government subsidies available for families earning $111,000 or less a year. See if you qualify! Call for your free quote! 1-866-766-6658

MEDICARE PLANS HAVE CHANGED!!! Make sure your plan will meets your needs in 2024. Our licensed agents can review the changes, address your needs and make sure you aren't overpaying! For a free quote, Call now! 1-844-488-3839

PEST CONTROL: PROTECT YOUR HOME from pests safely and affordably. Roaches, Bed Bugs, Rodent, Termite, Spiders and other pests. Locally owned and affordable. Call for a quote or inspection today! 1-844-524-7227

PREPARE FOR power outages today with a GENERAC home standby generator $0 Money Down + Low Monthly Payment Options. Request a FREE Quote. Call now before the next power outage: 1-855-922-0420

REPLACE YOUR ROOF- with the best looking and longest lasting material steel from Erie Metal Roofs! Three styles and multiple colors available. Guaranteed to last a lifetime! Limited Time Offer 50% off installation +
Additional 10% off install (for military, health workers & 1st responders.) Call Erie Metal Roofs: 1-866-718-3124

SAVING JUST GOT easier with EarthLink Internet. Get up to $30 off your monthly bill and unlimited data with the Affordable Connectivity Program. Apply without credit checks. Call 877-381-4064 now.

THE BATHROOM OF YOUR DREAMS for as little as $149/month! BCI Bath & Shower. Many options available. Quality materials & professional installation. Senior & Military Discounts Available. Limited Time Offer - FREE virtual in-home consultation now and SAVE 15%! Call Today! 1-877-957-1264

WE BUILD ALL YEAR LONG! BUILT BEST BARNS IN A RUSH? CALL US!!!! Best Quality, Best Service. Now in our 25TH Year! Over 4,000 Buildings in Mid Michigan Call for QUOTES License/Insured 989-205-2534

OTHER

JACUZZI BATH REMODEL can install a new, custom bath or shower in as little as one day. For a limited time, we're waiving all installation costs! (Additional terms apply.) Subject to change and vary by dealer. Offer ends 12/31/23. Call 1-888-510-0901

REPLACE YOUR ROOF with the best looking and longest lasting material – steel from Erie Metal Roofs! Three styles and multiple colors available. Guaranteed to last a lifetime! Limited Time Offer – 50% off installation + Additional 10% off install (for military, health workers & 1st responders.) Call Erie Metal Roofs: 1-888-718-1856

SAFE STEP. North America's #1 Walk-In Tub. Comprehensive lifetime warranty. Top-of-the-line installation and service. Now featuring our FREE shower package and $1600 Off for a limited time! Call today! Financing available. Call Safe Step 1-888-707-0424

RENTALS

CARO - MONTAGUE PLACE APARTMENTS - 1 bedroom & 2 bedroom (wait-list) apartments, rent based on income (if qualified), barrier free unit available, accepts Sec 8, contact Tina 989-673-7676 or Susan (616) 942-6553, Equal Housing Opportunity, This institution is an equal opportunity provider and employer, TDD 711

SERVICES OFFERED

BOWING BASEMENT WALLS? Sagging floors? Wet basement or crawl space? Call Nate at 989-551-6783 for a solution to fit your needs. Third Generation Foundation Specialist.

CARING FOR AN AGING loved one? Wondering about options like senior-living communities and in-home care? Caring.com's Family Advisors are here to help take the guesswork out of senior care for you and your family. Call for your FREE, no- obligation consultation: 1-833-667-1055

METAL ROOFING regular and shingle style, HALF OFF SPECIAL COLORS! Lifetime asphalt shingles. Steel and vinyl siding. Hail damage. Licensed and insured builders. Pole Buildings. Quality work for 40 years! AMISH CREW. 517-575-3695.

WET, SMELLY CRAWL SPACE? Old basement windows or a wet basement? Call us for a solution to fit your needs. Third Generation Foundation Specialist. Call Nate at 989-551-6783.

Happy Thanksgiving!

From our Family to Yours

NEW
2023 JEEP RENEGADE LATITUDE SPORT
Stock #50006

1.3L I4 TURBO MAIR DI ENGINE W/ESS

AS LOW AS
$26,751
PLUS TAX - EMPLOYEE PRICING

NEW
2023 JEEP GLADIATOR RUBICON
Stock #50030

10% OFF CLEARANCE PRICE

3.6L V6 24V VVT ENGINE UPG I W/ESS

PRICED AS LOW AS
$54,497.50
PLUS TAX W/ EMPLOYEE PRICING

NEW
2023 CHRYSLER PACIFICAS

5 TO CHOOSE FROM!

3.6L V6 24V VVT ENGINE UPG I W/ESS

STARTING AS LOW AS
$36,729
EMPLOYEE PRICING

NEW
2022 RAM 1500 CREW CAB BIG HORN 4X4
Stock # 29931

LEVEL 2 EQUIPMENT GROUP
5.7 HEMI V8

HUGE CLEARANCE!
$49,987

Must qualify for employee pricing, lease loyalty, taxes and fees not included, see sales for details.

Jeep RAM CHRYSLER

BLACK FRIDAY SALES EVENT

Moore Motors

1725 W. Caro Rd. Caro
www.TheMooreAutoGroup.com
(989) 673-4171
Monday - Friday: 9 a.m. - 5:30 p.m.
Saturday: 9 a.m. - 1 p.m.
Sunday: Closed

* Must qualify for Chrysler Employee Pricing. Prices include destination and all rebates.
All prices plus tax and state fees. Must finance with manufacturer Captive Finance Co. where applicable.
Financing on RAMs & Grand Cherokees through Chrysler Capital. On approved credit.

NEW CAR SALES

Brad Moore
Caro

Denny King
Snover

Mark McGarry
Crosswell-Lexington

Dawn Foote
Decker

Steve Ellis
Saginaw

Todd Bowers
Owendale

KIOTI
CK
20 SERIES
35-40 HP
0% FINANCING*
UP TO 84 MONTHS
OR
UP TO $3100 CASH BACK* (T-L-B)
FALL SALES EVENT
RECEIVE AN ADDITIONAL $750
CASH REBATE**
COMBINE WITH CASH REBATES (EXCLUDES 0% FINACING).
ELIGIBLE UNITS:
CK35 AND CK40 MODELS.
CMR Tractors
7530 State Rd, Millington, MI 48746
(989) 871-9300
KIOTI.com
INDUSTRY LEADING
6 YEAR
UNLIMITED HOUR
POWERTRAIN WARRANTY
*Offer available October 1, 2023 – December 31, 2023. Rebates and/or financing based on the purchase of eligible equipment defined in promotional program. Pricing and rebates in USA dollars. Additional fees including, but not limited to, taxes, freight, setup and delivery charges may apply. Financing must be through DLL using one of the available financing options. Financing is subject to credit approval. Customers must take delivery prior to the end of the program period. Some customers will not qualify. Some restrictions apply. Offer available on new equipment only. Prior purchases are not eligible. Offer valid only at participating Dealers. Offer subject to change without notice. See your dealer for details. 6 Year Warranty for Non-Commercial, residential use only.6 Year Warranty applies to CS, CX, CK10, CK20, DK10, DK20, NS and NX model KIOTI tractors and must be purchased and registered between September 1, 2016 – December 31, 2023. Offer valid only at participating Dealers. Offer subject to change without notice. See your dealer for details. © 2023 Kioti Tractor Company a Division of Daedong-USA, Inc.

D&J GARAGE

Your local automotive specialists!

This Holiday Season, We Would like to Thank All of Our Family, Friends and Customers For Their Kindness and Support over the Past Year

SERVICES PROVIDED: Tire Rotation · Transmission and Drivetrain
Lube, Oil, and Filter · Steering and Suspension · Exhaust · Fuel Injection Service
Computerized Engine Analysis · Cooling Systems Maintenance · Brakes · Belts and Hoses ·
Air Conditioning Service · Batteries · Complimentary Inspection · 2 Year / 24K Mile
Warranty on all Repairs · Pick-up/Drop-Off Services for Local & Surrounding Areas

989-674-8680
6691 Center Street, Unionville

Monday - Friday: 8AM to 5PM

Saturday - Sunday: CLOSED

CARO RAPID CARE

NOW OPEN!

1048 E. Caro Rd, Caro

Open Monday-Saturday, 7 am - 7 pm

(989) 912-6532 | hdhlth.org